FAIRFIELDIANA

ROGER LUDLOWE

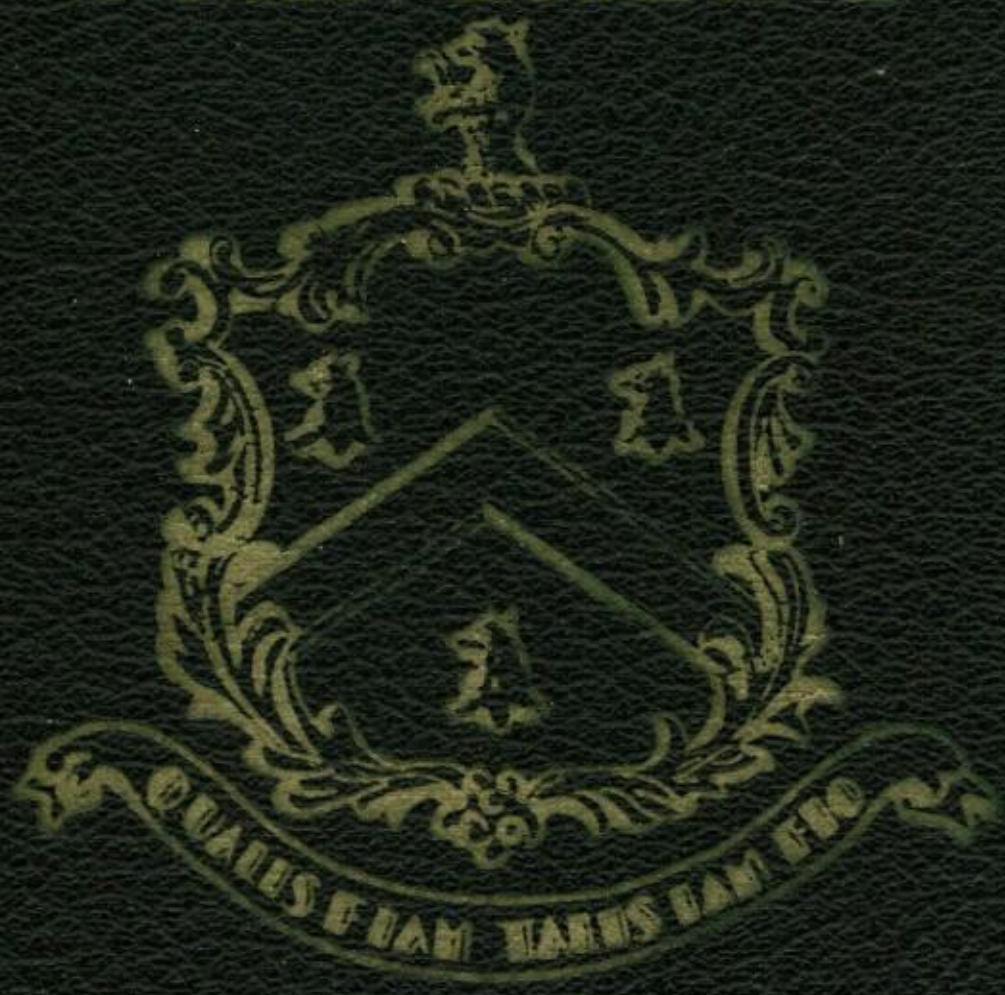

HIGH SCHOOL

1940

Published by

The Senior Class

of

Roger Ludlowe
High School

The 1940 Yearbook

"WHAT I AM TO BE . . .

I AM NOW BECOMING"

Dedication

To Miss Edythe Schuman, our class adviser, who has led us through our entire journey –guiding, suggesting, understanding–our deep gratitude and a full measure of appreciation.

Foreword

WHAT I AM TO BE, I AM NOW BECOMING

As we, the class of 1940, add our names to the long list of those who have marched through the doors as students for the last time, we wish to leave a record of our class and a picture of our school. Here, within these pages, by means of camera, brush and pen, is set forth Roger Ludlowe High School and our part in it.

To the faculty, the student body and the alumni we, the staff, present the 1940 Fairfieldiana.

ROGER LUDLOWE

HIGH SCHOOL

Preparation

FOR A BETTER LIVING

PART ONE

THE SCHOOL

PART TWO

THE ATHLETICS

PART THREE

THE ACTIVITIES

Part One

ADMINISTRATION • FACULTY •

The School

SENIORS • UNDERCLASSES

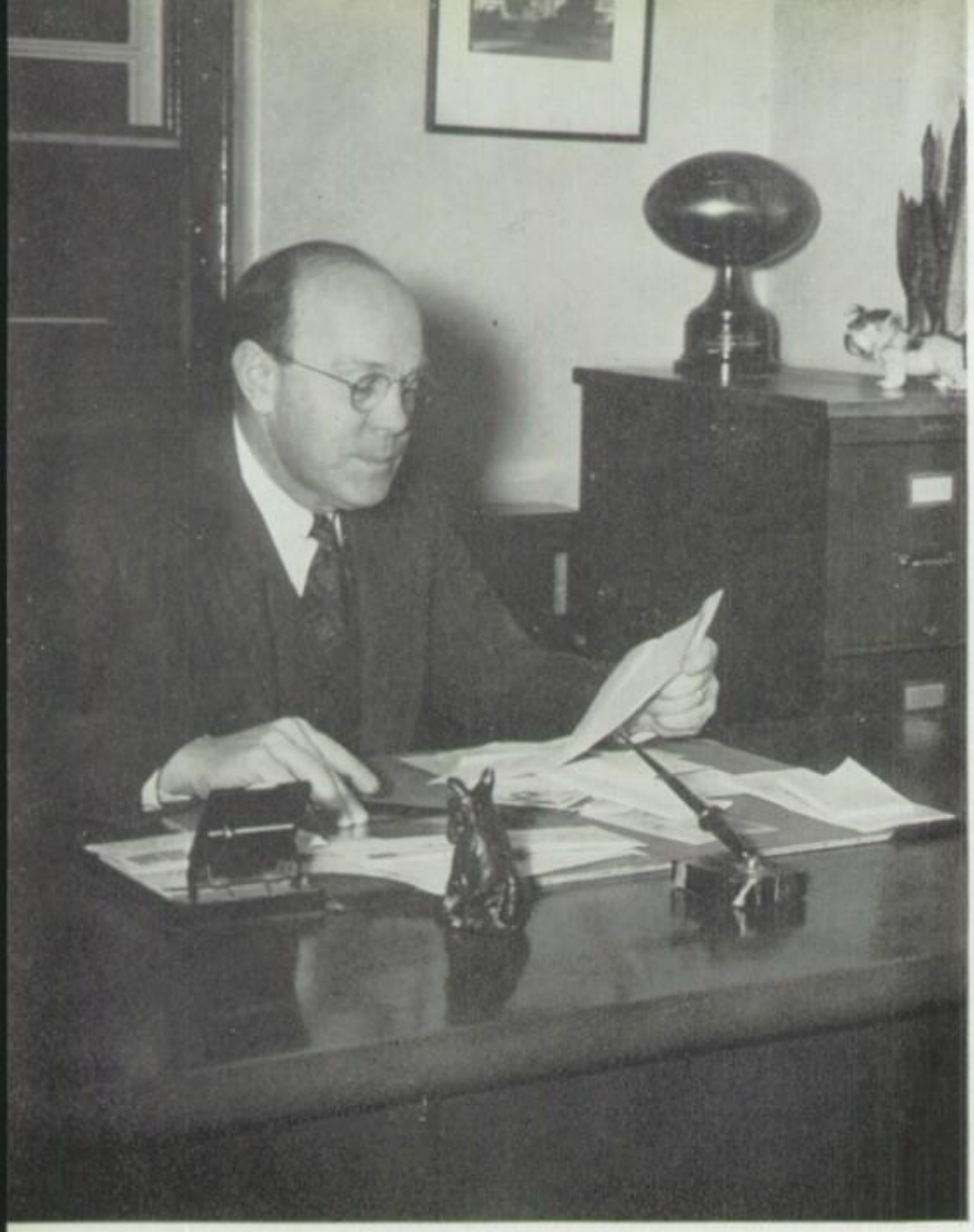

HAROLD A. SWAFFIELD

PRINCIPAL

Our Guides

Mr. Swaffield – whose sound leadership, friendly counsel and sympathetic understanding have won for him our deepest respect and appreciation.

We deeply appreciate her friendly personal interest in each one of us, her patient insistence on a task well done and her gracious personality which have made our school years a pleasant and a worthwhile experience.

to Learning

SYLVIA N. JOHNSON

ASSISTANT PRINCIPAL

The Faculty

OFFICE STAFF

Frances Peebles Ardell Emma Dobey

COMMERCIAL DEPARTMENT

Rose Veckerelli	Dorothy Brigham	Beatr Lev
Edythe Schuman	S. Blake Dean	Elain Bark

MUSIC AND HOME ECONOMI

Jean Andrews	Alphonso Cavallaro	Marjo Foot

SOCIAL SCIENC

Sherman Stocks	John Gleason	Alans Harp
Alice Bulkley	Marjorie Banks	Sylvi Johns

MATHEMATICS DEPARTMENT

Walter Hellmann
Josephine Sawin
Mary Smith
Charlotte Sanford
Ralph Whittaker

ENGLISH DEPARTMENT

eanor Doris Philander
'oley Kendall Webster
Fred
ayers

Alfred Bowes
Elizabeth McLaughlin
Janet Phelps
Nell Garofalo
Marguerite Olmstead

Ruth Hall

LIBRARIAN

Marion Donaldson

Monroe Robert
arwood Mitchell
Bessie
nnings

SCIENCE DEPARTMENT

Leo Rosenthal
Eugene Sleigle
Walter Hellmann
Elizabeth Kulscar
Edna Waner

PRINCIPAL

Harold Swaffield

GUIDANCE

A. Gordon Nelson

LANGUAGE DEPARTMENT

Nell Garofalo
Iris Provost
Dorothy Costlow
Emily Scully
Mary Wright

ART DEPARTMENT

Donald Towle
Lida Miller
Truman Chase
Ralph Duso

PHYSICAL EDUCATION

George Taylor
Sherman Stocks
Josephine O'Dwyer
Marjorie Shallue

SENIOR OFFICERS
Front row: Helen Poinelli (Secretary), Donald Mory (President).
Back row: Steve Heiser (Treasurer), Stanley Nosal (Vice President).

The Seniors

TELL THEIR STORY

We were explorers on a quest for knowledge. After leaving Grammar School Port, we set sail, arriving in Roger Ludlowe Harbor in early September. There, Jack Mitchell took command of us. As Captain, he selected Lindsey Booth for First Mate, Shirley Edwards for Second Mate, and Ruth Strang for Purser. On our way through the forest, we met Miss Schuman who offered her services as guide. Being a native of this land, she knew all its ways. Therefore, she took us to a party where we saw an excellent Fred Allen Show. We enjoyed ourselves so much we decided to prolong our stay for the Freshman-Sophomore Night and the Annual Girls' Banquet.

After much persuasion, Miss Schuman agreed to accompany us during the rest of our journey. So, choosing new officers, Captain, Lindsey Booth; First Mate, Donald Mory; Second Mate, Ruth Strang; Purser, Margaret Horn; we continued on our way. Entering Sophomore Lane we discovered that our funds were very low. To remedy this, we gave a party with dancing and fortune telling as entertainment. A return engagement of Freshman-Sophomore Night found our purse again smiling.

As we progressed, all the while drawing closer to Knowledge, our leaders resigned and Eaden Whiteman, Donald Mory, Joan Cathcart, and Leonard Oberg took over the responsibilities. Realizing that we were behind schedule and that we would not arrive in time for the Junior Prom, we rented roller skates and sped on our way.

We again elected four new officers, Donald Mory as Captain, Stan Nosal, Helen Poinelli, and Steve Heiser as his helpers. Then we started on our last lap. Using Leap Year as an excuse, we sponsored a Sadie Hawkins Chase and Dance. Climbing the Senior Slope, we stopped at the yearly Football Swing. In realization of the fact that we were nearing the summit of Mount Wisdom, where we would part company, we all gathered at the Senior Banquet. Soon after, we were guests of our young followers at the Junior Prom. Then, feeling that our experiences should be recorded, we compiled the Year Book.

At last we gained the top of Mount Wisdom, where, with hearty and grateful thanks to our guide, Miss Schuman, we bid farewell and each one of us set sail for Port Future.

Gertrude Flicker
Janice Schwartz

IVY MAE ADAMS
"Imp"
"She that was ever fair and never proud
Had tongue at will, and yet was never loud."
Course: College.
Activities: Red Cross 1; Dramatics 1; Home Economics 1; Glee Club 1; Vogue 1; Komians 3; Theatre 3, 4.

FLORENCE E. ANDERSON
"Second thoughts are ever wiser."
Course: College.
Activities: Beginners' Stamp 1; Beginners' French 2; Jr. Red Cross 2; Daisy Chain; Mirror 3; Biology 3; Social Service 4; Year Book; Safety 4.
Sports: Bowling 4; Class Basketball 4.

NORMAN L. ALLARD
"Norm"
"Shy, but oh my!"
Course: General.
Activities: Civics 1; Current Events 2; Fairfield Tercentenary 3; Safe Drivers 3; Safety 4.

RAYMOND E. BANSAK
"Ray"
N. A. S. S. "F" N. H. S.
"Hold the fort I'm coming."
Course: Commercial.
Activities: Stamp 1, 2, 3, (Pres. 4) Commercial (Treas. 4) Biology 3; Student Congress 4; Commercialite Editor; Year Book.
Sports: Soccer 3, 4; Track 3, 4.

GEORGIA M. BAIRD
"George"
"Kind hearts are more than coronets."
Course: College.
Activities: Travel 1; Dramatics 1, 2; Societas Latina 2; Komians 3; Theatre 3, 4; Vogue 4; Senior Banquet; Year Book.

ELLEN K. BARBER
"Kelly"
"F"
"Dark hair, darker eyes
Does it mean that she is wise?"
Course: General.
Activities: Biology 2; Mirror 3; Theatre 3, 4; Komians 3, 4; Glee Club 1, 2, 3; Year Book; Girls' A. A.
Sports: Basketball 1, 2, 3, (Capt. 4) Badminton 2; Riding and Swimming 2, 3, 4; Tennis and Ping-Pong 3, 4; Hockey 3.

RALPH F. BARBERIO
"Sonny"
"Mischief lurks in those roguish eyes."
Course: General.
Activities: Safety 4; Vocational (Pres. 4.)
Entered from: Roxbury High for Boys, Boston, Mass.; Jamaica High, Jamaica, N. Y.

DONALD J. BARBERIO
"Murphy"
"A merry heart goes a long way."
Course: General.
Activities: Vocational 4; Slide Rule 3.
Entered from: Roxbury High for Boys, Boston, Mass.; Jamaica High Jamaica, N. Y.

MARION E. BEGEMARO
"Begemar"
"I love school next to vacation."
Course: Commercial.
Activities: Dramatics 1; Fox Staff 3; Mirror 3; Social Service 4; Commercial 3, 4.

JOAN E. BELDEN
"Joe"
"Reserved, but exceedingly nice."
Course: General.
Activities: French 3; Daisy Chain; Mirror 3, (Treas. 4.) Social Service 4.
Sports: Golf 3.
Entered from: New Rochelle Senior High.

ROGER LUDLOVE
HIGH SCHOOL

EDMOND M. BOCZKOWSKI
"Buck"
"All at sea."
Course: Commercial.
Activities: Boys' Cooking and Sewing 1, 2; How'm I Doin' 3; Commercial Club 4.
Sports: Class Basketball 3; Boys' Basketball Tournament 4.

ROBERT L. BODY
"Bob"
"Oh Joy! An argument."
Course: Scientific.
Activities: Camera 1, 2; Home Economics 2; Slide Rule 3; Vocation 4; Outing 4; Safety 4.

FRANK E. BOGUCKI
"Bob"
"A wrong answer is better than none."
Course: General.
Activities: Travel Club 1; Railroad Enthusiast 2; Aviation 3; Radio 4; Public Health 4.

W. LINDSEY BOOTH
"Di Boothio"
N. H. S.
"You have many strings to your bow."
Course: Scientific.
Activities: Class Vice Pres. 1; Student Congress 1, 2, 4; Dramatics 1, 2; Class Pres. 2; Band 2, 3, 4; Camera 2, 3, 4;Thespians 2, 3, 4; Slide Rule 3, 4; Math Team 3, 4; Komians 3, 4; Orchestra 3; Senior Council; Junior Prom; Year Book.

MARY A. BOLICK
N. H. S.
"She never lacks a friend."
Course: Commercial.
Activities: Dramatics 1; Civics 1; Commercial Club 3, 4; Student Congress 3, 4; Vogue (Vice Pres. 4) Year Book Staff.

Sports: Baseball 1.
JOHN C. BONNEY
"John"
"Tall, dark, and oh my."
Course: Scientific.
Activities: Safe Drivers 1; Home Economics 2; Radio 2, 3; Public Health 3; Slide Rule 3, 4; Chemistry 4.

JAMES H. BONNEY
"Jimmy"
"Young man with a horn."
Course: General.
Activities: Travel (Vice Pres. 1); Radio 2, 4; Band 4; Orchestra 4; Public Health 4.
Sports: Cross Country 2, 3, (Mgr. 4); Track 2, 3, 4; Class Basketball 2, 3; Bowling 4.

JACK W. BISCHOFF
"Bish"
"He is a fool who thinks by force or skill to turn the current of women's will."
Course: General.
Activities: Travel (Pres. 1); Safe Drivers 3; How'm I Doin' 3; Public Health 4.
Sports: Class Basketball 1; Cross-Country 2; Baseball 2, 3; Football 4.

ELLA M. BOZSIK
"El"
N. H. S.
"Where there's a will there's a way."
Course: Commercial.
Activities: Civics (Pres. 1); Dramatics 1; Daisy Chain; Commercial Club 3, 4; German 2, 3; Year Book.
Sports: Class Basketball 1, 2; Volley Ball 1, 2.

ANNE C. BORSODY
"Variety is the spice of life."
Course: Commercial.
Activities: Dramatics 1; Junior Red Cross 1; Civics 1; Commercial 3, 4; Fathers' Club Show 3, 4; Vogue 4; Girls' Banquet 2; Year Book.

ROGER LUDLOWE
HIGH SCHOOL

JOAN F BRADFORD
"Spook"
"Up in the clouds"
Course: College.
Activities: Dramatics 2; French 1, 4; Junior Red Cross 3; Komians 4; Theatre 4; Fox Staff 4.

ANN M. BRUK
"Lee"
"Oh to be a gay senorita!"
Course: Commercial
Activities: Junior Red Cross 3; Fox Staff; Dramatics 4.

CONSTANCE H. BRADLEY
"Con", "Connie"
"No legacy is so rich as honesty."
Course: College.
Activities: Societas Latina 2; French 2; Fox Staff 3; Student Congress 3; Mirror 3, 4.
Sports: Fathers' Club Field Day 3; Field Hockey 3, 4; Class Basketball 4; Badminton Play Day 4.

LOUISE A. BUSSER
"Buzz"
"Her tongue is ne'er worn out."
Course: Commercial.
Activities: German 2; Theatre 3; Commercial 3; Vogue 4.

DONALD M. BRAUNFIELD
"Don"
"Don Juan"
Course: General.
Sports: Rifle.
Entered from: Bassick High School.

NORMAN W. BROWN
"Norm"
"Read, mark, learn, and inwardly digest."
Course: College.
Activities: Public Health 3; Camera 3, 4; Beginners' Slide Rule 4; Radio 4; Year Book.
Entered from: Matthew Whaley High School, Williamsburg, Virginia.

AGNES B. BRUCHALSKI
"Ag"
"Minding my manners? Maybe."
Course: Commercial.
Activities: Travel 1; Home Economics 2; Commercial 3, 4; Daisy Chain; Mirror 4.

ALYCE M. BUTURLA
"Y"
"Good nature—what a blessing!"
Course: Commercial.
Activities: Dramatics 1; Home Economics 1, 2; Beginners' French 2; Mirror 3; Commercial 3, 4; Year Book.
Sports: Class Volley Ball 2, 3; Class Baseball 2, 3, 4; Basketball Play Day 3; J. V. Basketball 3; Hockey 3, 4.

HAROLD T. BURBANK
"Bud"
N. H. S.
"All the world's a stage"
Course: Scientific.
Activities: Civics 1; Stage Crew 1, 2, 3, 4; Home Economics 2; Public Health 3; Slide Rule 3, 4.

FRANK W. CANTILLION
"Barney"
"F"
"Don't tell me, I've been around."
Course: General.
Activities: Current Events 1; Travel 1; Biology 2; Le Cercle Francais 2; Jr. Prom; Senior Swing; Safe Drivers 3, 4; Student Congress.
Sports: Football (J. V. 2, 3, V. 4); Track 2, 3, 4; Class Basketball 2, 3.

ROGER BURLOWE
HIGH SCHOOL

BERTIL C. CARLSON
"Chemist"
"He doesn't blush, his face just gets red."
Course: Commercial.
Activities: Civics 1; Home Economics 2, 3; Commercial 4.
Sports: Class Basketball 3, 4.

PATRICK L. CARROLL
"Pat"
N. A. S. S. "F"
"For he's a jolly good fellow"
Course: Commercial.
Activities: Rifle 1, 4; Home Economics 3; Commercial 4; Commercialite (Bus. Mgr.); Senior Banquet (Chairman); Year Book; Junior Red Cross 4.
Sports: Soccer 4; Cross Country 1.

RAYMOND E. COARI
"Ray"
"Why don't those gals leave me alone?"
Course: College.
Activities: Stamp 1; Societas Latina 2; Slide Rule 3: Senior Forum 3, 4; A Cappella Choir 4.

PAULINE E. CLARKE
"Polly"
"F"
"Nice, clever, full of fun Known and liked by every one."
Course: College.
Activities: Band 1, 2; Orchestra 1, 3; Dramatics 2; Slide Rule 3; German 3, 4; Bridge 4; Safety 4.
Sports: Tennis 2, 4; Bowling 3, 4; Volleyball 3; Baseball 1; Girls' A. A.

LIONEL CHENEY
"Chink"
"The man of mystery."
Course: College.
Activities: Safe Drivers 3, 4; Camera 4.

JOAN F. CATHCART
"F" **N. H. S**
"What do you mean? I don't get it."
Course: College.
Activities: French (Sec. 2); Komians 3, 4; Thespians (Sec. 3); Daisy Chain; Year Book; Senior Council (Sec.) Girls' A. A. (Pres. 4); Jr. Prom; Senior Banquet.
Sports: Hockey 1, 2, 3, (Capt. 4); Basketball 1, 2, 3, 4; Riding 1, 2, 3.

RICHARD J. CARROLL
"Dick"
"F"
"Men rule the world; women rule men."
Course: Scientific.
Activities: Travel Club 1; Chorus 2, 3; French 2; A Cappella Choir 3, Senior Prom Com.; How'm I Doin' 3; Slide Rule 3; Junior Red Cross; Chemistry 4.
Sports: Football 1, 2, 3, 4.

MARGARET A. CARROLL
"Peggy"
"Always a friend."
Course: Commercial.
Activities: Travel 1; Chorus 1; Beginners' French 2; Commercial 3, 4; Mirror 3; Glee Club 4; Senior Prom; Social Service 4.
Sports: Swimming 4.

DOROTHY A. CHAPMAN
"Dot"
"Real good looking and awful sweet,
The type of person you'd like to meet."
Course: College.
Activities: Glee Club 1, 2, 3; Dramatics 1, 2; French 2, 3; A Cappella Choir 3; Daisy Chain; Student Congress 4; Girls' Banquet 4; Mirror 4; Social Service 4.

ANNE B. CLADY
"Sis"
"A little girl with big ideas."
Course: Commercial.
Activities: Civics 1; Home Economics 1; Glee Club 1, 2, 3, 4; Komians 3; Social Service 4; A Cappella Choir 4; Commercial 4; Commercialite Staff; Senior Swing; Year Book.

ROGER LUDLOWE
HIGH SCHOOL

ROBERT E. COE
"Bob"
"To sleep, perchance to dream."
Course: General.
Activities: How'm I Doin' 3; Public Health 4; Fox Staff 4.

HOWARD I. COMSTOCK
"Hey you!"
N. A. S. S. "F"
"Ready for mischief,
Ready for fun,
Willing to talk to anyone."
Course: College.
Activities: Student Congress 1, 2; Year Book.
Sports: Baseball 1, 2, 3, 4; Football 3, 4; Class Basketball 3, 4; Hockey 4; Rifle 1.

VICTORIA F. COLONNESE
"Vickey"
"Courtesy costs nothing and yet brings friendships."
Course: College.
Activities: Home Economics 1; Dramatics 1, 2; Glee Club 2; Beginners' French 2; Junior Red Cross 2; Library 3; Mirror 3; Social Service (Secretary 4); Vocational (Secretary 4).

ANNA E. CREMONA
"Annie"
"Quick to learn and quick to see, a busy girl she'll always be."
Course: Normal.
Activities: Travel Club 2; Home Economics 3; Social Service 4.

ANNE F. COOLBAUGH
"Kel"
"The breath that breathed o'er Eden."
Course: College.
Activities: French 1, 2: Societas Latina 2; Le Cercle Francais 3; Safety 4; Bridge 4; Theatre 3, 4; Senior Hop Committee.
Sports: Class Basketball 1, 2, 3; Class Day 3.

GLADYS M. DALLING
"Tenny"
"Serene and calm amid the troubled day."
Course: Commercial.
Activities: Dramatics 1; Stamp 2; Theatre 3; Daisy Chain; Mirror 3; Fathers' Club 1, 2, 4; Social Service 4; Senior Banquet; Commercialite 4; Commercial 4; Year Book.
Sports: Class Basketball 1, 2.

STEVEN J. CSIZMAR
"Pete"
"Secret and self-contained and solitary as an oyster."
Course: Co-operative.
Activities: Usher for Commencement 3.
Sports: Cross Country.

MARY A. (CROWLEY) KROLL
"Mae"
"What's in a name."
Course: General.
Activities: Glee Club 1; Travel 1; Fairfield Tercentenary 3; Mirror 4; Junior Red Cross 4.

LEON A. DANCO, JR.
"Danc"
N. H. S.
"Young in limbs, in judgment old."
Course: College.
Activities: Stamp 1; Glee Club 1, 2, 3; Dramatics 2; Societas Latina 2; Math 2; Le Cercle Francais (Sec. 3); Forum 3; Komians 3, 4; Chemistry 4; Bridge 4; Fox 4; Year Book.
Sports: Ass't. Football Mgr 4; Rifle 1.

GEORGE CUSEO
"Chick"
"Quick to hear, slow to speak, and slow to wrath."
Course: Commercial.
Activities: Aviation 2; Safe Drivers 3; Radio 4; Commercial 4.
Sports: Baseball Manager 2, 3; Class Basketball 2, 3; Soccer 4.

ROGER LUDLOWE
HIGH SCHOOL

ANNA T. DANCSAK
"Annie"
"To know her is to love her."
Course: Normal.
Activities: Dramatics 1; Home Economics 1; Fathers' Club Show 1, 2; Biology 2; Mirror 3; Theatre 3; Sports 3; Glee Club 1, 2, 4; Senior Banquet; A Cappella Choir 4; Fox Staff; Social Service (Treas. 4).

NICOLET G. DEMATTIA
"Nickie"
"She has an inexhaustible supply of giggles."
Course: Commercial.
Activities: Travel 1; Fairfield Tercentary 3; Mirror 4; Commercial 4.

RICHARD H. DEITZ
"Rich"
"As idle as a painted ship upon a painted ocean."
Course: Commercial.
Activities: Biology 2; Business Economics 3; Safe Drivers 4.

DOROTHY A. DOUGLAS
"Dot"
"Some call me silent and demure."
Course: Commercial.
Activities: Travel 1; Beginners' Stamp 1; Home Economics 3; Library 3; Mirror 3, 4; Commercial 4.

NELLIE DRABASKI
"Nell"
"True friendship goes a long way."
Course: Commercial.
Activities: Glee Club 1; Travel 1; Home Economics 2; Dramatics 2; Theatre 3; Komians 3; Social Service 4; Outing 4.

EDITH M. DRAKE
"Edie"
"Unknown to many because of her quietness."
Course: Commercial.
Activities: Commercial 4; Mirror 4.
Entered from: Harding High School.

GEORGE W. DOWNS
"Whitey"
"Ma, she's making eyes at me."
Course: Commercial.
Activities: Biology 2; Stamp 2; German 3; Chess Club 3, 4; Commencement Usher 3; Commercial 4; Year Book; Senior Banquet; Camera 4.
Sports: Track 3, 4; Soccer 3, 4.

RICHARD E. DUNN
"Dick"
"Man of few words"
Course: Commercial.
Activities: Business Economics 3; Commercial 4.

CONSTANTINE DUDKO
"Dud"
N. H. S.
"He goes, leaving naught but good to be remembered."
Course: General.
Activities: Public Health 4; Senior Swing 4; Cheerleader 4; Year Book.
Sports: Baseball 1; Hockey 4.

KATHLEEN V. DUFFY
"Duff"
"Honor lies in honest toil."
Course: Commercial.
Activities: Glee Club 1, 2, 3, 4; Junior Red Cross 1; Dramatics 1, 2; Beginners' French 2; Latin 2; Mirror 3; A Cappella Choir 3; Daisy Chain; Girls' Banquet 3; Commercial 3, 4; Outing 4; Year Book; Commercialite.

ROGER RIDLOVE
HIGH SCHOOL

MARY E. FELNER
"Bim"
"September in the rain."
Course: Commercial.
Activities: Civics 1; Beginners' Stamp 1; Girls' Banquet 1; Commercial 2, 4; Motion Picture and Radio 2; Theatre 3; Senior Banquet; Year Book.

NICHOLAS H. FINGELLY
"Nick"
"F"
"Yeah, but what's the sense of it."
Course: Commercial.
Activities: Safety Council 1; Radio 1; Biology 2; Business Economics 3; Commercial 4.
Sports: Baseball 1; Basketball (ass't. manager 2, 3); (mgr. 4); Class Baseball 3; Class Basketball 4.

ROYAL S. EVERTS
"Mousie"
"F" N. A. S. S.
"Everybody's friend, nobody's enemy."
Course: College.
Activities: Travel 1; French 2; Biology 3; Student Congress 4; Hi Y (Sec'y 4); Year Book.
Sports: Football 3, 4; Baseball 1, 3, 4.

HARRY N. FAUX
"Butch"
"Life passes on, why worry."
Course: General.
Activities: Radio 1; Radio and Motion Picture 2; Biology 3; Outing 4.
Sports: J. V. Football 3; Bowling 3.

RITA M. DUQUETTE
"Stumpy"
"She's little but she's wise
She's a corker for her size."
Course: Commercial.
Activities: Glee Club 1; Jr. Red Cross 1; Home Economics 2; Mirror 3, 4; Commercial 3, 4.
Sports: Class Basketball
Sports: Class Basketball 2.

SHIRLEY A. EDWARDS
"Eddy"
"Life is short, so make it a merry one."
Course: General.
Activities: Class Secretary 1; Travel (Treas. 1); Dramatics 1, 2; Latin 2; Mirror 3; Theatre 3.
Sports: Class Basketball 1.

JULIA M. EICAS
"Julie"
"F"
"Sweet personality, full of rascality."
Course: Commercial.
Activities: Glee Club 1, 2, 3, 4; Dramatics 1, 2; German 2, 3; Theatre 3; Commercial 4; Girls' A. A.; Year Book.
Sports: Hockey 1, 2, 3, 4; Volley Ball 2, 3, 4; Basketball 3; Riding and Bowling 3, 4; Badminton and Ping Pong 4.

OLGA G. FEKETE
"Olly"
"On with the dance."
Course: Commercial.
Activities: Beginners' French 1; Dramatics 1, 2; Junior Red Cross 2; Le Cercle Francais 2, 3; Komians 3; Commercial 4; Vogue 4; Senior Banquet; Daisy Chain.

JOHN P. FERENCE
"Johnny"
"A good student and a better friend."
Course: Commercial.
Activities: Current Events 1; Biology 3; Business Economics 3; Commercial 4.
Sports: Class Baseball 3.

DONALD R. EVANS
"Don"
"F" N. H. S.
"One of the best, bar none."
Course: College.
Activities: Dramatics 1, 2; Latin (Pres. 2); Fox 2; Student Congress 2; Forum (Sec'y 3); Slide Rule 3; Stage Crew 3, 4; Biology (Pres. 4); French (Pres. 4).
Sports: Bowling 2; Golf 3; Football (Mgr. 4).

ROGER LUDLOWE
HIGH SCHOOL

GERTRUDE H. FLICKER
"Flick"
"Not very tall, not very small
But sweet and fair and loved by all."
Course: General.
Activities: Dramatics 1; Current Events 1, 2; Glee Club 1, 2, 3; Mirror 3; Komians 2, 4; Theatre 3, (Treasurer 4); Usher Komian Play; Year Book.
Sports: Ping Pong, Swimming, Riding, Bowling.

ARTHUR M. FORD
"Art"
"Of manners gentle, of affections mild."
Course: College.
Activities: Stamp 1; Biology 2; Slide Rule 3, 4; Camera 4; Senior Banquet.

ALBERTA FRANCISCO
"Berta"
"The stars make no noise"
Course: College.
Activities: Dramatics 1; Current Events (Sec'y 1), 2; Glee Club 1, 2, 3; La Branche Cadette 2; Mirror 3; Theatre 3, 4; Girls' Banquet 3; Student Congress 3; A Cappella Choir 3, 4; Daisy Chain; Gift Committee; Le Cercle Francais (Sec'y 4).
Sports: Riding 2, 3, 4.

CONSTANCE E. GADUE
"Connie"
N. H. S.
"She aims to please."
Course: College.
Activities: Glee Club 1, 2; Girls' Banquet 1; Social Service 1; Dramatics 1, 2; Civics 1; Radio and Motion Picture 2; Mirror 3; Komians 3, 4; Thespian 3, 4; Daisy Chain; Le Cercle Francais 4; Outing (Sec'y 4); Year Book.
Sports: Riding 4.

AGNES D. GALLA
"Ag"
"Her ways are ways of good nature."
Course: General.
Activities: Dramatics 1; Glee Club 1; Biology 2; Chorus 4; Vogue 4; Mirror 4.

HELEN L. FOOTE
"Dolly"
N. H. S.
"Knowledge never fails."
Course: General.
Activities: Glee Club 1, 2; Dramatics 1, 2; Home Economics 2; Biology 2; Thespians 3, 4; Komians 3, 4; Theatre 3, 4; Daisy Chain, Year Book.

RAYMOND M. FORD
"Ray"
"Be silent and safe; silence never betrays you."
Course: Scientific.
Activities: Current Events 1; Student Congress 1, 3; Biology 2; Safety Council 2; Beginners' French 3; Slide Rule 3, 4; Camera 4; Chemistry (Pres. 4); Senior Banquet.

PAUL L. FORSTROM
"Rhubarb"
"Doubt whom you will but ne'er yourself."
Course: General.
Activities: Radio 1, 4; Camera 1, 3; Home Economics 2; Safe Drivers 3, 4; Biology 2.

EVERETT W. FORSBERG
"Ev"
N. A. S. S. "F"
"Where would the faculty be without me?"
Course: Commercial.
Activities: Home Economics 1, 2; Safety 3; Outing 4; Commercial 4; Year Book; Fairfield Tercentenary 3.
Sports: Soccer 3, 4.

KATHERINE H. GALYA
"Kiddo"
N. H. S.
"I live just to study."
Course: Normal.
Activities: Home Economics (Sec'y 1); Glee Club 1, 2, 4; Biology 2; Mirror 3; Sports (Vice Pres. 3); Daisy Chain; Le Cercle Francais 4; Social Service (Vice Pres. 4); Senior Banquet.
Sports: Hockey (Varsity) 3, 4.

ROGER LUDLOWE
HIGH SCHOOL

G. PERRY GARDNER
"Perry"
"The first hundred years are the hardest."
Course: General.
Activities: Railroad Enthusiasts 2; Radio and Motion Picture 2; Music Appreciation 3, 4; Radio Club 4.
Sports: Class Baseball 3.

JANE S. GARDNER
"Janie"
"I mean . . . . . uh."
Course: General.
Activities: Art 1; Radio and Motion Pictures 2; French 2; Theatre 3, 4; Mirror 4; Daisy Chain; Class Gift Committee.
Entered from: Bedford Jr. High.

FLORENCE J. GILBERTI
"Babe"
"Not too serious and not too gay."
Course: Commercial.
Activities: Junior Red Cross 1; Home Economics 1; Dramatics 1; Daisy Chain; Commercial 3, 4; Vogue 4; Fathers' Club Usher 4.

SHIRLEY M. GARRISON
"Gary"
"Her friends there are many. Her foes there are none."
Course: Commercial.
Activities: Dramatics 1; Civics 1; Commercial 3, 4; Red Cross 2, 3; Senior Banquet; Social Service (Pres. 4); Mirror 3.

EUGENE P. GERETY
"Gene"
"You will know me by my voice."
Course: Scientific.
Activities: Glee Club 2, 3; A Cappella Choir 3, 4; Math 3; Komians 4; Thespians 4.

TOMAS C. GERETY
"Tom"
"None but himself can be his parallel."
Course: College.
Activities: Sociatas Latina (Sec. 2); Senior Forum 2, (Pres. 3, 4); Fox 3, (Editor 4); Komians 3, 4; Thespians 3, 4.

ROBERT B. GILLERAN
"Bob"
"A good disposition makes many good friends."
Course: Commercial.
Activities: Safety 3; Commercial 4; Commercialite 4; Senior Banquet; Year Book.
Sports: Rifle 3, (Capt. 4).
Entered from: East Hartford High School.

JOSEPH C. GILL
"Conrad"
"F"
"Taylor, Gable, and me, mostly me."
Course: Commercial.
Activities: Business Economics 3; Commercial 4.
Sports: Varsity Football 3, 4; Class Basketball 3, 4.

HOWARD L. GANSER
"Howie"
"Silence is deep as eternity, speech is as shallow as time."
Course: General.
Activities: Beginners' Stamp 1; Advanced Stamp 2; Camera 3, 4; Public Health 4.
Sports: Soccer.

GERALDINE E. GRAHAM
"Gerry"
"To worry little, to study less, is my idea of happiness."
Course: General.
Activities: Dramatics 1; Home Economics 1; Glee Club 1, 2; Safety 2; Red Cross 2; Mirror 3; Library 4; Social Service 4; Vocational 4.
Sports: Hockey 1; Badminton 1.

ROGER ELLIOTT
HIGH SCHOOL

MARGUERITE T. GRASSI
"Margie"
"A pleasant companion."
Course: Commercial.
Activities: Dramatics 1, 2; Girls' Banquet 3; Mirror 3; Social Service 4; Commercial 3, 4.

WILLIAM H. GRAHAM
"Chink"
"A little nonsense now and then, is relished by the best of men."
Course: General.
Activities: Camera 1; Radio 1, 4; Home Economics 2, 3; Commercial 3, 4.

JEAN E. GRAHAM
"Jeanie"
"Yet all the boys they smile on me."
Course: College.
Entered from: Stratford High School.

STEPHEN P. HEISER
"Tonto"
N. A. S. S. "F"
"Smile and the world smiles with you."
Course: General.
Activities: Band 1, 2, 3; Stage Crew 1, 2, 3, 4; Student Cong. 1, 2, 4; A. A. Council 2, 3; Jr. Forum; Hi-Y; Slide Rule 3; Safety Council; Sr. Council; Class Treas. 4; Sr. Swing; Year Book.
Sports: Football 1, 2, 3, (Capt. 4); Track 1, 2, 3, (Co-Capt. 4); Class Basketball 1, 2, 3, 4; Rifle 1, 2.

IRENE HALAK
"Chick"
"She's quaintly petite and daintily sweet."
Course: General.
Activities: Social Service 4.

WILLIAM E. HAINES
"Bill"
N. A. S. S. "F" N. H. S.
"Would that there were more like him."
Course: College.
Activities: Math. 1; Orchestra 1, 2, 3, 4; Band 1, 2, 3, 4; German 2, 3, 4; Slide Rule 3; Safety Council 2; Jr. Prom; Komians; Student Cong. (Pres. 4); Chemistry (N. F. 4).
Sports: Tennis 1, 2, 3, (Capt. 4); Football 3, 4; Class Basketball 4; Fencing 3.

FRED H. HERMENZE
"Fred"
"Oh! but I'm tired."
Course: Commercial.
Activities: Commercial 4.
Sports: Class Baseball 3.

FRANK S. HERMENZE
"Fun is my best subject."
Course: Commercial.
Activities: Current Events 1; Business Economics 3; Commercial 4; Year Book.
Sports: Class Baseball 3.

JOHN M. HIZA
"Johnny"
"It's great cleverness to know how to conceal one's cleverness."
Course: Scientific.
Activities: Radio 1, 4; Current Events 2; Slide Rule 3.

WILLIAM E. HIZA
"Willy"
N. A. S. S. "F"
"It's no sin to look at a nice girl."
Course: Scientific.
Activities: Radio 1, 4; Radio and Motion Picture 2; Current Events 2; German Club 3; Year Book; Slide Rule 3.
Sports: Track 2, 3, 4.

ROGER LUDLOWE
HIGH SCHOOL

LEE E. HOFFMAN
"Doc"
"My heart is like a singing bird."
Course: General.
Activities: Chemistry 4; A Cappella Choir 4.
Sports: Cross Country 1; Track 1; J. V. Football 2; Varsity Football 3.

BERTHA M. HOLDA
"Bert"
"Thy modesty is a candle to thy merit."
Course: Commercial.
Activities: Glee Club 1; Travel 1; Dramatics 2; Home Economics 2; Junior Red Cross 2; Theatre 3; Commercial 3, 4; Outing 4.

JOSEPHINE M. HOMA
"Jo"
"Her aim—to make business a pleasure."
Course: Commercial.
Activities: Travel 1; Chorus 2; Home Economics 2; Daisy Chain; Theatre 3; Mirror 3; Commercial 2, 4; Junior Red Cross 4; Year Book.

VEB HOLM-HANSEN
"Sharkey"
N. A. S. S. "F"
"A boy who keeps his friends by playing fair."
Course: Scientific.
Activities: Chemistry 3; Senior Banquet; Senior Forum; Slide Rule 4.
Sports: Tennis 2, 3, 4; Class Basketball 2, 3, 4.
Entered from: Stratford High School.

MARGARET E. HORN
"Peg"
N. H. S.
"Capability and amiability."
Course: College.
Activities: Latin 2; Class Treas. 2; French 3; Mirror 3; Jr. Prom; Girls' A. A. 2, 3, 4; A Cappella Choir 3; Senior Swing; Chemistry 4; Komians 3, 4; Theatre 4; Cheer Leader 4; Year Book; Senior Council.
Sports: Hockey 1; Class Basketball 1, 2 (Mgr. 3); Play Day 1, 2; Fencing 3.

L. LOUISE HOLLING
"Squeaky"
"F"
"Exercise is what keeps one alive."
Course: General.
Activities: Travel 1; Dramatics 2; Girls' A. A. 2, 3, 4; Library 3; Sports 3; Jr. Red Cross 4; Year Book.
Sports: Swimming 1, 2, 4; Varsity Hockey, Tennis, Baseball 1, 2, 3, 4; Varsity Basketball 1, 2, 3 (Capt. 4).

GLADYS A. HULL
"Blondie"
"With her feet she speaks volumes."
Course: Commercial.
Activities: Dramatics 1; Glee Club 1, 2; Theatre 3; Komians 3; Daisy Chain; Vogue 4; Commercial 4.

JOHN W. HULL
"Johnny"
"Bored of education."
Course: Commercial.
Activities: Stamp Club 2, 3.

MARGARET M. IASIMONE
"Margie"
"What lies beyond that quiet exterior."
Course: Commercial.
Activities: Dramatics 1; Travel 1; Home Economics 2; Commercial 3, 4; Year Book; Daisy Chain; Commercialite Staff 4.

MARGARET E. HULSTEN
"Marge"
"Silence improves the mind."
Course: Commercial.
Activities: Glee Club 1; Dramatics 1; Home Economics 2; Daisy Chain; Biology 3; Commercial 4; Mirror 3, 4.

ROGER LUDLOWE
HIGH SCHOOL

BARBARA JESTREBY
"Bertie"
"She can rise to any occasion."
Course: General.
Activities: Home Economics 2; Biology 3; Theatre 4; Mirror 4; Year Book.
Entered from: Evander Childs High School, New York City.

MERRITT JOHNQUEST
"Johnny"
"When I become a man I will put away childish things."
Course: College.
Activities: Forum 3, 4; Komians 3, 4; Thespians 3, 4; Chemistry 4; Year Book.
Entered from: Crosby High School, Waterbury, Conn.

CARL R. JOHNSON
"Tiny"
"The girls think he is a Swede boy."
Course: General.
Activities: Travel 1; Biology 2; Safe Drivers 3, 4.

GEORGE A. JOHNSON
"Doc"
"If silence were golden he would be broke."
Course: General.
Activities: Stamp Club 1; Stage Crew 2; Slide Rule 3; Safety 3, 4; Chess 4.
Sports: Rifle 1.

NORMA L. JOHNSON
"Red"
"To those who know her not, no words can point."
Course: General.
Activities: Glee Club 1; Current Events 1; Dramatics 1; Home Economics 2; Commercial 2; Mirror 3; Theatre 3, 4; Senior Banquet; Year Book.

ELEANOR J. JOHNSON
"El"
"Silence is sweeter than speech."
Course: Commercial.
Activities: Home Economics 1, 2; Commercial 2, 3, 4; Mirror 3, 4.

GERTRUDE M. JOHNSON
"Gert"
"—and the boys think she is a Swede Girl."
Course: College.
Activities: Dramatics 1, 2; Societas Latina 2; Theatre 3; Mirror 3; Daisy Chain; Student Congress 4; German 4; Komians 4; Year Book.

ELLA A. JOHNSON
"Gussie"
"And her mind the wisest books."
Course: General.
Activities: Civics 1; Stamp 1; Junior Red Cross 1; Dramatics 1; Glee Club 1, 2; Home Economics 2; Mirror 3, 4.
Sports: Class Basketball.

ROBERT N. JONES
"Bob"
"When love and duty clash, let duty go to smash."
Course: Scientific.
Activities: Beginners' Stamp 1; Advanced Stamp 2, 3; Home Economics 2, 3; Public Health 3; Hi-Y 3, 4; Chemistry 4; Outing 4.
Sports: Baseball 1.

FRANK J. JONUCZ
"Fritz"
N. A. S. S. "F" N. H. S.
"It's nice to be natural, if you're naturally nice."
Course: General.
Activities: Stamp 1, 2; Safety Council 2; Radio and Motion Pictures 3; Tercentenary 3; Hi-Y 4; Chemistry 4.
Sports: Varsity Football 4; Class Basketball 1, 2, 3, 4; Track 2, 3, 4; Cross Country 2; Rifle 1, 4.

ROGER LUDLOWE HIGH SCHOOL

JOHN A. KALLAY
"Kelley"
"Generally speaking he's generally speaking."
Course: Commercial.
Activities: Civics 1; Home Economics 2; Business Economics 3; Public Health 3; Commercial 4.
Sports: Bowling 3, 4.

THEODORE KALLBORN
"Ted"
"He is gentle — maybe shy, there is mischief in his eye."
Course: General.
Activities: Camera 1, 2, 3, 4; Biology; Chemistry.

DANIEL F. KOWATS
"Dan"
"A silent, shy, peace-loving man he seems."
Course: Scientific.
Activities: Stamp Club 1; Aviation 2; Biology 2; Home Economics 2; Public Health 3; How'm I Doin' 3; Radio 4; Chemistry 4.

WARREN D. KEALY
"Red"
"Prize fights are my meat."
Course: Commercial.
Activities: Current Events 1; Radio and Motion Picture Appreciation 2; Public Health 3; Commercial 4; Commercialite Sports Editor; Year Book.
Sports: Basketball Manager 2, 3; Class Basketball 2, 3.

GERTRUDE L. KIRSTEN
"Polly"
N.H.S.
"She moves, a goddess, and she looks a queen."
Course: College.
Activities: Travel 1; Societas Latina 2; Le Cercle Francais 3; Komians 3, 4; Theatre 3; Daisy Chain; Student Congress 3; Jr. Prom; Mirror (President 4); Senior Council; Year Book.
Sports: Riding (Manager 1, 2, 3, 4).

ALEXANDER E. KISH
"Kishie"
"Quiet but of much ability."
Course: General.
Activities: Civics 1; Biology 2; Chemistry 3.
Sports: Baseball 1; Varsity Subsitute.

KARL W. KASFELDT
"Karl"
"Oh, modest youth!"
Course: General.
Activities: How'm I Doin' 3; Safety Club 4.
Entered from: John Adams High School.

ALLENE C. KOGER
"Kog"
"Goodness does not exist in greatness, but greatness in goodness."
Course: College.
Activities: Dramatics 1; Beginners' French 2; Societas Latina 2; Le Cercle Francais 3; Theatre 3; Komians 3; Daisy Chain; Bridge 4; Safety 4.

IRENE A. KRYGIER
"I"
"A maiden never bold of spirit, still and quiet."
Course: Commercial.
Activities: Home Economics 1, (Vice-President 2); Chorus 2; Theatre 3; Mirror 3; Jr. Red Cross 4; Commercial 2, 4.

URLA F. KUNASEK
"Never read any book that is not a year old."
Course: Commercial.
Activities: Scribblers' 3; Forum 3; Daisy Chain.

ROGER ELDELOVE
HIGH SCHOOL

ROBERT S. LAIDLAW
"Dapper"
"History and others will keep Indeed, it is best to sleep."
Course: Commercial.
Activities: Radio 2; Commercial 3, 4; Commercialite Staff.
Sports: Interclass Basketball 1, 2.

HAROLD O. LARSON
"Fat"
"Merrily, merrily, shall I live."
Course: Commercial.
Activities: Camera 2; Safe Drivers 3; Commercial 4.

CARRIE T. LAMPERT
"Lambie"
"She that has the worst cause makes the most noise."
Course: Commercial.
Activities: Glee Club 1; Dramatics 2; Mirror 3; Commercial 3, 4; A Cappella Choir 4.

ANNE V. LEFEVRE
"Sis"
"She is pretty to walk with and witty to talk with."
Course: General.
Activities: Safety Council 2; Sports 3, 4; Glee Club 1, 2, 3, 4; Latin 1, 2; Theatre 3, 4; Komians 3, 4; Jr. Prom; Cheer Leader 3, 4; Mirror (V. P. 3), 4; Student Congress; Year Book; Senior Hop; Girls' Banquet.
Sports: Hockey 1, 3; Badminton 4; Class Basketball 4; A. A. Council.

HERBERT L. LOBDELL
"Herb"
"What's behind that solemn silence."
Course: Scientific.
Activities: Civics 1; Dramatics 1; Soph. Dance; Radio and Motion Pictures 2; Math Recreation 3; Slide Rule 3, 4; Chemistry 4; Commencement Usher 3.
Sports: Track 2.

FRANK A. LASKA
"Rabbitt"
"F"
"I love to meditate on anything but books."
Course: Commercial.
Activities: How'm I Doin' 3; Public Health 3; Commercial 3, 4.
Sports: Baseball 1, 3, 4; Class Basketball 2, 3; Soccer 3; Varsity Bowling 3, 4; J. V. Basketball 4.

FRANCIS M. LINLEY
"Zeeke"
N.A.S.S. "F"
"Why should I?"
Course: General.
Activities: Civics 1; Radio 2, 3; Public Health 4; Radio 4; Student Congress 4.
Sports: Football (J. V. 1), (Varsity 2, 3, 4).

JOHN L. LEAVY
"Ferdinand"
N.A.S.S. "F"
"He drums his own game."
Course: Commercial.
Activities: Civics 1; Commercial 4; Year Book.
Sports: Baseball 1 (Varsity 2, 4); Basketball 2, 3.

ANNIE L. LOBDELL
"Anne"
"A smile for one and all."
Course: College.
Activities: Junior Red Cross 1; Dramatics 1; Glee Club 1; Mirror 3; Theatre 3; Vogue 4.
Sports: Hockey.

EDWARD P. LIPINSKI
"Lip"
"Work? I don't believe in it."
Course: Commercial.
Activities: Year Book.

DORIS K. LUCAS
"Do"
"She could even find the 'Lost Chord'."
Course: College.
Activities: Dramatics 1, 2; Glee Club 1, 2, 3; Latin 2; French 2, 4; Theatre, Mirror, Junior Prom, Daisy Chain, A Cappella Choir 3; Student Congress; Year Book; Sr. Banquet; Girls' Banquet 4; Le Cercle Francais (Vice-Pres.); Jr. Red Cross 4.
Sports: Volley Ball 2; Bowling and Ping Pong 3, 4.

WARREN F. LOCKE
"Bud"
"To know a thing is nothing unless others know you know it."
Course: General.
Entered from: Central High School.

JUNE L. LUCAS
"Luke"
"If it is within her power to help, she will and gladly."
Course: College.
Activities: Dramatics 1; Glee Club 1, 2; Current Events 1, 2; Sophomore Party; Junior Prom; Komians 3, 4; Theatre 3, 4; Mirror 3, 4.

JEAN E. MACKLIN
"Jeanie"
"Never at a loss for a word."
Course: College.
Activities: Dramatics 1; Home Economics 1; Jr. Red Cross 1; Glee Club 1, 2; Societas Latina 2; Le Cercle Francais 2, 3, 4; Jr. Party; Daisy Chain; Sports 3; Komians 3, 4; Vogue 4.
Sports: Class Basketball 1, 2, 3.

RICHARD V. MALLETTE
"Dick"
"The leaven in the loaf."
Course: Scientific.
Activities: Camera 1; French 2; Slide Rule 3; Chemistry 3.
Sports: Cross Country 2, 4.

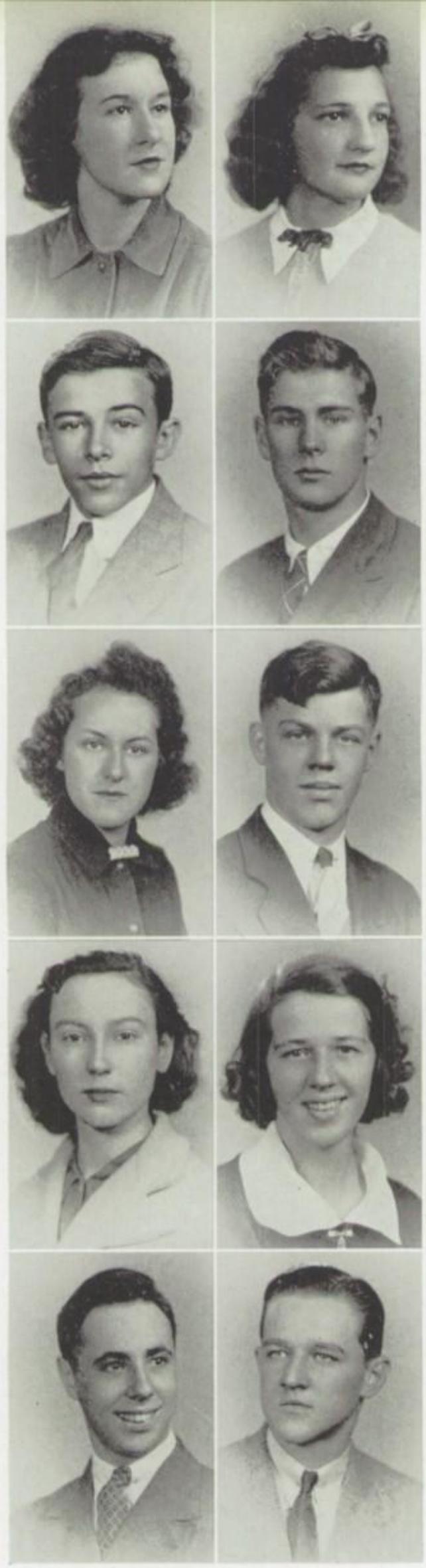

SHIRLEY I. LOBDELL
"Shirl"
"I hate nobody, I am in charity with the world."
Course: Commercial.
Activities: Travel 1; Dramatics 1; French 2; Commercial 2; Glee Club 2, 3; Library 3.
Sports: Basketball 1; Class Basketball 2; Class Baseball 2; Hockey 1, (J. V. 2), (V. 3).

JAMES O. LOBDELL
"Jim"
"He makes no one else's business his own."
Course: General.
Activities: Dramatics 1; Stamp 1; Glee Club 1, 2; Public Health 2; Chemistry 4; Chess Team 4.

GEORGE D. MACBRIDE
"Red"
"Perpetually good natured."
Course: Scientific.
Activities: Dramatics 1; Home Economics 1; Societas Latina 2; Band 1, 2; Slide Rule 3, 4; German 3; Chemistry 4; Senior Swing Committee.
Sports: Football 3.

MURIEL R. MACBRIDE
"Mac"
"F"
"A loyal Ludlowe leader."
Course: College.
Activities: Jr. Red Cross 1, (Pres. 4); Glee Club 1, 2, 3; Band 1, 2, 3, 4; French 2; Latin 2; Komians 3; Theatre 3; Mirror (Sec'y 3); Daisy Chain; Sr. Council; Orchestra 4; Outing (Pres. 4); Year Book.
Sports: Volley Ball 1, 2; Baseball 1, 2, 3, 4; Basketball 2, 3, 4; Bowling 3, 4; A. A. 3, 4; Hockey 3, 4.

FRANK J. MACK
"Silly chatter delights me not."
Course: Commercial.
Activities: Travel 1; Home Economics 2; Year Book.

BEATRICE H. MAXNER
"Bea"
"Business before pleasure."
Course: Commercial.
Activities: Home Economics 1; Dramatics 1; Beginners' French 2; Mirror 3; Junior Red Cross 3; Social Service 4; Commercial 4.

JOSEPH L. MARKO
"Joey"
N. A. S. S. "F"
"Music Maestro Please."
Course: Commerical.
Activities: Band 2, 4; Student Congress 3; Sr. Banquet; Current Events 4; Swing Band 4; Commercialite Cartoonist 3, 4; Orchestra 4.
Sports: Basketball 2, 3, (Varsity 4); Class Bowling 3, 4; Class Baseball 3; Community Chest 4.

CLAIR J. MCLAUGHLIN
"Mac"
"F"
"You're my darling Scatterbrain."
Course: College.
Activities: Glee Club 1, 2, 4; Latin 2; French 2, 3; A Cappella Choir 3; Theatre 3, 4; Komians 3, 4; Safe Drivers 4; Sr. Hop; Jr. Prom; Mirror 3; Daisy Chain.
Sports: Hockey 1, 2, 3, 4; Swimming and Volley Ball 3; Basketball 1, 2, 3; Riding 3; Ping Pong Tournament 2, 3.

JEAN A. MERRITT
"Jeanie"
"Humor is the harmony of her heart."
Course: General.
Activities: Fox 4; Year Book; Social Ser. 4; Mirror 3, 4; Komians 3, 4; Theatre 3; Sports 3; Daisy Chain; Camera 2; Girls' Banquet 2; Soph. Dance; Home Ec. 1; Dramatics 1, 2; Freshman Party; Jr. Red Cross 1.
Sports: Basketball 2; Ping Pong 3; Bowling 4; Badminton 4.

KATHERINE M. MONTAGUE
"Kay"
"To be merry best becomes you."
Course: General.
Activities: Camera 1, 2; Mirror 3; Dramatics 1, 2; Theatre 3, 4; Outing 4; Senior Banquet; Komians 4.

ROSE T. MATYI
"May"
"Modesty is policy."
Course: Commercial.
Activities: Glee Club 1; Fathers' Club Show 1; Dramatics 1, 2; Mirror 3; Komians 3; Year Book; Bicycle 4; Theatre 3, 4; Safety 4; Bridge 4.

RICHARD J. MCNAMARA
"Sandy"
"It's what is underneath that counts."
Course: College.
Activities: Travel 2; Dramatics 1, 2, 3; Forum 4; Safe Drivers 4.
Sports: Hockey.

MARIE E. MEEKER
"Meek"
"Those graceful acts that daily flow from all her words and actions."
Course: General.
Activities: Home Ec. 1; Dramatics 1; Stamp 2; Scribblers 3; Library Book Com. 3; Mirror 3; Girls' Banquet 3; Daisy Chain; Fox 4; Year Book; Social Service 4.
Sports: Baseball 1; Class Basketball and Volley Ball 2.

DOROTHY L. METCALF
"Dot"
"She smiled and the shadows departed."
Course: Commercial.
Activities: Girls' Banquet 2; Societas Latina 2; Theatre 3; Daisy Chain; Fox 4; Social Ser. 4; Sr. Banquet; Commercialite 4; Year Book; Komians 4; Mirror 3, 4.
Sports: Volley Ball and Basketball 3; Riding, Baseball, Ping Pong, Play Day 3, 4; Badminton, Class Basketball, Bowling 4.

VICTORIA C. MIRO
"Chick"
"A cheerful heart makes its own sunshine."
Course: Commercial.
Activities: Dramatics 1, 2; Home Economics 1; Freshman Party; Commercial 2, 3; Theatre 3; Mirror 3, 4; Fox Staff 4.
Sports: Basketball 2, 4; Baseball 4; Ping Pong 3, 4; Badminton 4.

CELIA T. MORAWSKI
"Ceal"
"Progress is the law of life."
Course: Commercial.
Activities: Dramatics 1; Home Economics 1, 2; Mirror 3; Commercial 3, 4; Commercialite; Daisy Chain.

GEORGE C. NASTU
"Cantor"
"Always in the best of spirits."
Course: Commercial.
Activities: Civics 2; Commercial 3, 4; Commercialite Staff; Year Book.
Sports: Track 4.
Entered from: Stratford High School.

RUTH M. MURPHY
"Ruthie"
"Unassuming, always friendly."
Course: Normal.
Activities: Glee Club 1; Beginners' Stamp 1; Home Economics 1, (Pres. 2); Dramatics 2; Mirror 3; Library (Pres. 3); Daisy Chain; Social Service 4; Outing (Treas. 4); Year Book; Usher, Fathers' Club Show 4.

ANNA E. NAGY
"Ann"
"She always does her duty no matter what the task."
Course: Commercial.
Activities: Glee Club 1, 2; Travel 1; Current Events 2; Daisy Chain; Jr. Prom; Library (Sec. 3); Commercial (Sec. 3), (Pres. 4); Commercialite Staff; Usher Fathers' Club Show; Year Book.

IRMA NAGY
"Irm"
"Service with a smile."
Course: Commercial.
Activities: Glee Club 1; Dramatics 1; Home Economics 1; Current Events 2; Daisy Chain; Commercial 3, 4; Commercialite; Year Book; Vogue 4; Parents' Night Entertainment 4.

MARGARET J. MORRISON
"Margie"
"Good nature and good sense are ever joined."
Course: Commercial.
Activities: Beginners' Stamp 1; Home Economics 1, 2; Library (Treas. 3); Outing 4; Commercial 4; Year Book.

DONALD L. MORY
"Dink"
N.A.S.S. "F" N.H.S.
"I have bought golden opinions from all sorts of people."
Course: College.
Activities: Camera 1; Biology 2; Class Vice President 2, 3; Public Health (Pres. 4); Class President 4; Senior Council; Student Congress 2, 4; Senior Prom; Year Book.
Sports: Baseball 1, 2, 3, 4; Basketball 1, 2, 3, 4; Soccer 3; Bowling 4.

ALICE M. NASTHOSKI
N.H.S.
"A likable girl with likable ways."
Course: College.
Activities: Glee Club 1, 2; French 2; Dramatics 1; Math. 3; Daisy Chain; Girls' Banquet 2, 3; Mirror 3; Komians 3; Student Congress 3; Vogue 4; Theatre 4; Year Book; Usher Fathers' Club Show; Usher Wesleyan Concert.

BETTY V. NORTON
"Bet"
"How modest and shy is she."
Course: General.
Activities: Home Economics 1; Dramatics 1; Latin 2; Daisy Chain; Library 3; Mirror 3; Theatre 4.

GEORGE R. NEVERDOUSKY
"Mickey"
"The man that blushes is never a brute."
Course: General.
Activities: Radio and Motion Pictures (Sec. 2).
Sports: Baseball 3.

ROGER LUDLOWE
HIGH SCHOOL

STANLEY NOSAL
"Wee Wee"
N. A. S. S. "F" N. H. S.
"Napoleon was a small man too."
Course: Commercial.
Activities: Commercial 4; Class Vice President 4; Student Congress 4; Senior Council; Year Book.
Sports: Football 1, 2, 3, 4; Baseball 2, 3, 4; Basketball (Co-captain 4); A. A. President.

CLARENCE OFFENEY, JR.
"Butch"
"He holds his fortune in his hands."
Course: General.
Activities: Glee Club Pianist 1, 2, 3; Orchestra 1, 2, 3, 4; Swing Band 2, 3, 4; Auditorium Pianist 1, 2, 3, 4; Stamp 1, 2, 3, 4; Band 3; Safety 3, 4.

MILDRED E. PARKER
"Milly"
"Good things come in small packages."
Course: Normal.
Activities: Stamp 1; Mathmetics 2; Societas Latina 2; Daisy Chain; Le Cercle Francais 3; Pre Prom Dance 3; Year Book; Mirror 3, 4; Social Service 4; Usher, Fathers' Club Show 4.

LILLIAN A. PETERSON
"Arl"
"Often seen, seldom heard."
Course: Commercial.
Activities: Stamp 1; Home Economics 2; Biology 3; Mirror 3, 4; Commercial 4.

HELEN L. PETERSON
"Hel"
"Is she not passing fair?"
Course: Commercial.
Activities: Glee Club 1; Mirror 3, 4; Commercial 4; Stamp 1; Home Economics 2.

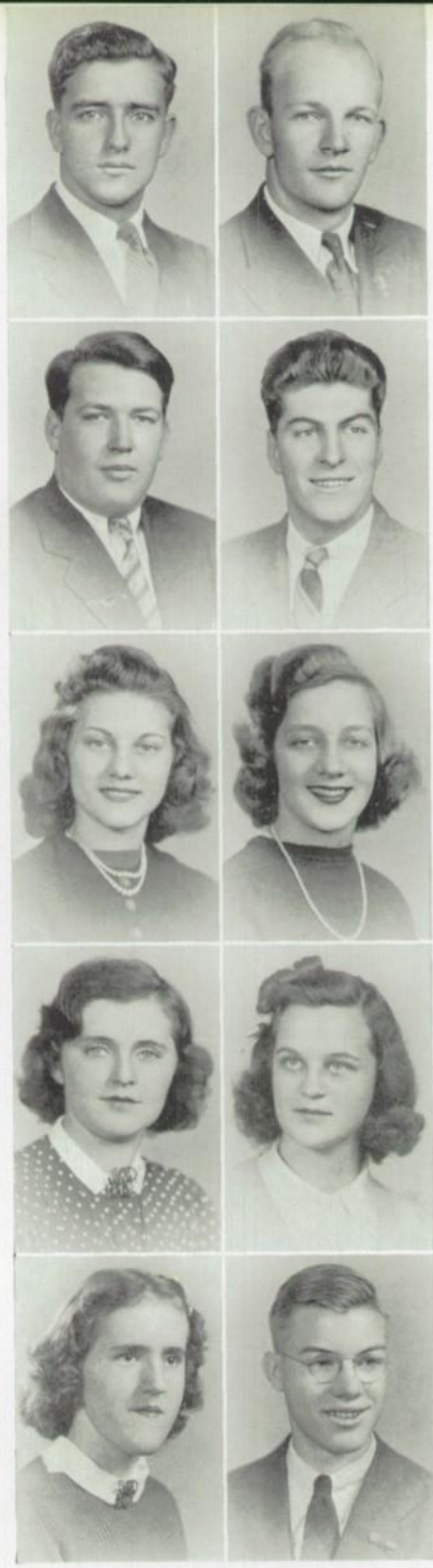

ALLAN H. OLOFSON
"Whitey"
N. H. S.
"He who says little thinks a lot."
Course: College.
Activities: Travel 1; Glee Club 1; Radio and Motion Picture 2; German 3, 4; Scribblers 3; Year Book; Senior Council.
Sports: Football J. V. 2; Basketball J. V. 2.

LEONARD E. OBERG
"Snipe"
N. A. S. S. "F"
"She came, I saw, she conquered me."
Course: Commercial.
Activities: Class Treas. 3; Safe Drivers 3; Student Congress 4; Commercial 4; Year Book.
Sports: Basketball 1, (Varsity 2), J. V. 3; Football J. V. 1, 2, Varsity 3, 4.

JOAN A. PARKERMEGE
"Parky"
"Cheerful and jolly, ever a loyal friend."
Course: General
Activities; Red Cross 1, 2; Dramatics 1, 2; Sports 3; Komians 3; Outing 4; Theatre 4.
Sports: Baseball 2; Swimming 4.

ALFRIEDA J. OSMOLIK
"Frieda"
"Speaks only when spoken to."
Course: Commercial.
Activities: Travel 1; Dramatics 1; Home Economics 2; Commercial 2, 3, 4; Theatre 3; Outing 4.

ALONZO R. PARSONS
"Lonnie"
N.H.S.
"What would I do without women."
Course: Scientific.
Activities: Civics 1; Stamp 1; Stage Crew 1, 2, 3, 4; Societas Latina 2; Camera 2, 3, 4; Aviation 3; Slide Rule 4; Chemistry 4; Year Book.
Sports: Ass't Football Manager 2; Golf 3, 4.

ROGER LUDLOWE
HIGH SCHOOL

EDWIN C. PFALZGRAF
"Eddie"
"Jimmy Dorsey plays a sax too."
Course: Commercial.
Activities: Band 1, 2, 3, (Pres. 4); Home Economics 1, 2; Orchestra 1, 2, 3; Swing Orchestra 2, 3, 4; Safe Drivers 3; Tercentenary 3; Auditor 4; Commercial 4; Year Book.

RUTH N. PHILLIPS
"If you call it a bush she'll call it a tree."
Course: College.
Activities: Glee Club 1, 2; Travel 1; Dramatics 1, 2; Biology 2; Jr. Red Cross 3; Tercentenary 3; Social Service 4; Chemistry 4; Year Book; Fox 4.
Sports: Baseball 1, 2, 3, 4; Volleyball 2, 3; Hockey 3; Bowling 4; Class Basketball 4.

GEORGE H. PINCHEN
"Ouchy"
"Teachers never agree with me."
Course: General.
Activities: Stamp 1, 2; How'm I Doin' 3; Chemistry 4.
Sports: Basketball 1; (J. V. 2, 3); (Varsity 4); Cross Country 2, 4; Track 4.

FLORENCE L. POLITI
"Flo"
"It takes so little of wordly or material things to be a friend."
Course: Commercial.
Activities: Home Economics 2; Commercial 2, 4; Jr. Red Cross 3; Mirror 3; Social Service 4; Year Book.
Sports: Sports Club 3; Hockey (J. V. 3), (V. 4).

ROBERT B. PORTER
"Comrade"
"There is something in his looks which marks him as a very learned man."
Course: Scientific.
Activities: Civics 1; Adv. Stamp 1; Aviation 2; Biology 2; Pre-Prom Dance 3; How'm I Doin' 3; Beginners' Slide Rule 3; Forum 4; Chemistry 4.

HELEN I. POINELLI
N.H.S.
"A sweet disposition and a sunny smile, makes her friendship well worth while."
Course: Commercial.
Activities: Dramatics 1; Home Economics 1; Girls' Banquet 2; Safety Council 2; Societas Latina 2; Commercial (Treas. 2), (Pres. 3), 4; Daisy Chain; Jr. Red Cross (Pres. 3); (Vice-Pres. 4); Senior Council; Class Sec. 4; Commercialite 4; Year Book.

HELENE M. PIDLUSKI
"H"
"Though I'm always in haste I'm never in a hurry."
Course: Commercial.
Activities: Commercial 2, 3, 4; Theatre 3; Vogue 4; Year Book.

PETER F. PIRETTI
"Pete"
N.A.S.S. "F"
"Work, here is thy constant companion."
Course: General.
Activities: Slide Rule 3; Hi-Y 4; Year Book.
Sports: Cross Country 2, 3, (Capt. 4); Track 2, 3, (Co-Capt. 4).

ELIZABETH C. PICARD
"Bette"
"My favorite study is man."
Course: Commercial.
Activities: Dramatics 1, 2; Jr. Red Cross 1; Glee Club 1, 2; Home Economics 2; Stamp (Treas.) 2; Commercial 4; Commercialite 4; A Cappella Choir 4; Komians 4; Fox Staff 4.

NORMAN POLLACK
"Sam"
"Little man what now."
Course: College.
Activities: Student Congress 1, 3; Band 2, 3, 4; How'm I Doin' 3; German 3, 4; Outing 4.

ROGER RUDLOVE
HIGH SCHOOL

JAMES B. REHNBERG
"Jim"
"He has occasional flashes of silence that make his conversation really delightful."
Course: College.
Activities: Chorus 1; Home Economics 1; Glee Club 1, 2; Conn. Tercentenary 3; How'm I Doin' 3; Year Book; Outing 4.

JOHN H. RECK
"Johnny"
"A quiet personality denotes his chief characteristic."
Course: General.
Activities: Biology 2; Slide Rule 3; Chemistry 4.
Sports: Football 4.

WALLACE F. REYNOLDS
"Wally"
N.A.S.S. "F"
"A real pal to those who know him."
Course: College.
Activities: Biology 2; Slide Rule 3, 4; German 3; Public Health (Treas. 4); Hi-Y (Treas. 4).
Sports: Track 3, 4; Football 3, 4.

MARIE D. ROBERTS
"Rabbitts"
"Gentle of speech, beneficent of mind."
Course: General.
Activities: Home Econonomics 1; Dramatics 1, 2; Theatre 3; Mirror 3; Civil Service Club 4.

WALTER F. RUGG
"Walt"
"F"
"I'm not as serious as I look."
Course: General.
Activities: Civics 1; Radio 2, 3, 4; Biology 2; German 3; Slide Rule 3; Public Health 4; Vocational 4.
Sports: J. V. Football 3; Varsity Football 4; Baseball Manager 3, 4.

CAROLYN L. PRICE
"Red"
N.H.S.
"Study to me is play."
Course: College.
Activities: Dramatics 1, 2; Math 2; Societas Latina 2; Slide Rule 3; Outing 4; German (Sec'y. 4); Komians 4; Senior Banquet.
Sports: Hockey 1; Volley Ball 1; Ping Pong 1; Interclass Basketball 1, 2.

GEORGE PULOS
"Jetz"
"Life is just a bowl of cherries."
Course: Commercial.
Activities: Travel 1; Current Events 1; Safety 2, 3, 4; Biology 2; Home Room Safety Representative 2; How'm I Doin' 3; Band (Drum Major 3, 4); Commercial 4; Hi-Y 4; Year Book.
Sports: Golf 3, 4; Interclass Basketball 2, 3.

ANITA R. ROBERTSEN
"Neet"
"She's very sweet and most discreet."
Course: Commercial.
Activities: Travel 1; Dramatics 1, 2; Biology 2; Home Economics 2; Glee Club 1, 2, 3; Theatre 3; Mirror 3; Student Congress 4; Commercialite 4; Komians 4; Social Service 4; Commercial 4; Year Book.

MARIANNE ROYER
"Tex"
"The light that lies in woman's eyes, and lies, and lies, and lies."
Course: College.
Activities: Safe Drivers 4; Bridge 4; Theatre 4.
Entered from: Seaton Hill School, Greensburgh, Pa.

HARLAN E. RUGG
"Hal"
"My camera and a desert isle."
Course: General.
Activities: Glee Club 1; Stamp 1; German 2; A Cappella Choir 3; Slide Rule 3, 4; Camera 3, (Vice President 4); Year Book.

FLORENCE A. RYZAK
"Flo"
"A modest manner fits a maid."
Course: Commercial.
Activities: Travel 1; Home Economics (Sec. 2); Theatre 3; Mirror 3; Daisy Chain; Jr. Red Cross 4; Commercial (Sec. 4); Fathers' Club 4; Year Book.

LOUISE E. SALKO
"Sally"
"Simplicity has an abiding charm."
Course: College.
Activities: Home Economics 1; Latin 2; Theatre 2; Mirror 3; Vogue (Pres. 4).

PEARL SCHIPIOR
"Gus"
"Turn off the laugh."
Course: Normal.
Activities: Glee Club 1: Camera 1; Travel 1; Jr. Red Cross 1, 2; Library 3; Jr. Party: Mirror 4; Theatre 4; Year Book.
Sports: Baseball 3; Bowling 4.

CATHERINE J. SABO
"Cathy"
"She may be shy but we don't know why."
Course: Commercial.
Activities: Travel 1; Commercial 2, 3, 4; Outing 4; Jr. Red Cross 4.

FREDERICK J. SCHURK
"Fritz"
"A happy smile wherever he goes."
Course: General
Sports: Bowling.

EDWIN C. SCHMIDHEINI
"Cut"
"I was not always a man of woe."
Course: Commercial.
Activities: Biology 2; Archery 4.

DOROTHY M. SHERRY
"Dot"
"Dot never troubles trouble till trouble troubles her."
Course: Commercial.
Activities: Travel 1; Home Economics 2; Mirror 3, 4; Daisy Chain; Library 3; Commercial 4.

J. ELAINE SCHMALING
"E"
"Elaine the fair, Elaine the lovable."
Course: General.
Activities: Travel 1; Dramatics 1, 2, 3; Glee Club 1, 2, 3; Red Cross 2; Jr. Prom; A Cappella Choir 3; Mirror 3; Komians, Theatre, Sports 3, 4; Outing 4; Sr. Swing; Sr. Banquet; Year Book.
Sports: Swimming, Ping Pong, Riding, Hockey, Bowling.

STANLEY J. SHERRY
"Stan"
"Slow and steady wins the race."
Course: Commercial.
Activities: How'm I Doin' Club 3.

JANICE E. SCHWARTZ
"Jannie"
"So modest and friendly to all."
Course: College.
Activities: Student Congress 1; Current Events 1, 2; Dramatics 1; Beginners' French 2; Mirror 3; Theatre 3, (Pres. 4); Choir 3, 4; Camera 4; Year Book.
Sports: Swimming 1; Riding 2, 3, 4; Archery 3, 4.

ROGER LUDLOWE
HIGH SCHOOL

MAUDE L. SHERWOOD
"Toby"
"The girl of business."
Course: Commercial.
Activities: Glee Club 1, 2; Home Economics 1; Fathers' Club Show 3, 4; German 2; Mirror 3; Theatre 3; Commercial 4.

JOHN B. SIGNES
"Johnny"
"Boys, it's just my nature."
Course: General.
Activities: Stamp 1, (Vice Pres. 2), 3; Mathmetics 2; Recreation 2; Biology 3; Radio 4; Slide Rule 4; Senior Inter-class Chess Team.

ALFRED A. SIMON
"Al"
"That's life I guess."
Course: Commercial.
Activities: Radio 4; Commercial 4.

IDA E. SIZENSKY
"Shorty"
"In quietness and tranquility shall be your success."
Course: Commercial.
Activities: Dramatics 1; Travel 1; Home Economics 2; Red Cross 3; Outing 4; Commercial 3, 4.

FRED J. SMITH
"Smitty"
"Mr. Smith Goes to Washington."
Course: Scientific.
Activities: Boys' Home Economics 1; Safe Drivers 2; Travel 1; Biology 2; German 3; Camera 4; Chemistry 4.

CHARLES W. SMYTH
"Chas"
"Work will win when wishing won't."
Course: Commercial.
Activities: Travel 1; Beginners' Stamp 1; Home Economics 3; Commercial 4.

GERTRUDE M. SLINEY
"Gert"
"Describe her who can."
Course: Commercial.
Activities: Dramatics 1; Home Economics 2; Glee Club 2; Biology 3; Mirror 4; Commercial 4; Year Book.
Sports: Volley Ball 3.

ADELE R. SOMOGIE
'Dellie"
"Little girl what now?"
Course: Commercial.
Activities: Glee Club 1; Dramatics 1; Home Economics 1.

DOROTHY E. SOUTHWORTH
"Dottie"
"Her constant smile makes life worth while."
Course: College.
Activities: Junior Party; Red Cross 3; Year Book; Chemistry 4; Student Congress 3; Mirror 3.
Entered from: Bradford Academy, Bradford, Vermont.

VALERIE G. SNIADECKI
"Val"
"I take my fun where I find it."
Course: Commercial.
Activities: Cafeteria 1, 3, 4; Home Room Representative 3; Commercial 3, 4.

ROGER LUDLOWE
HIGH SCHOOL

CONSTANCE A. STADLER
"Connie"
"Blushing is the color of virtue."
Course: College.
Activities: Travel 1; Dramatics 1, 2; Beginners' French 2; Glee Club 1, 2; Vogue (Sec. and Treas.); Bicycle (Sec. 1), 3; Komians 3, 4; Le Cercle Francais 3, (Treas. 4); Mirror 3; Operatta 2; Class Parties; Girls' Banquet (Chairman 3).
Sports: Hockey 1, 3, 4; Basketball 1; Baseball 1, 4; Hockey Playday 4.

JOHN F. STEIN
"Jack"
"Silent when there is need and speaking in season."
Course: General.
Activities: Stamp 1, 3; German 3; Chemistry 4; Public Health 4.
Sports: Baseball 1, 2 (Varsity 3); Class Basketball 1, 2, 3, 4; Football (J. V.) 3.

CHARLES G. STRATTARD
"Doc"
N. A. S. S. "F"
"What's right with the world is right with me."
Course: Scientific.
Activities: Stamp 1; Safe Drivers 2; Boys' Home Ec. 3; Slide Rule 3; Chemistry 4; Year Book.
Sports: Track 1, 2, 3, 4; J. V. Basketball 4; Interclass Basketball 2, 3.

LILLIAN R. STUPACK
"Lil"
"Join the band."
Course: General.
Activities: Dramatics 1; Travel 1; Commercial 2; Current Events 2; Library (Vice Pres. 3).

DOROTHY H. SWANSON
"Dot"
"Always pleased, and always pleasing."
Course: General.
Activities: Dramatics 1; Home Economics 1; Latin 2; Mirror 3; Theatre 4.

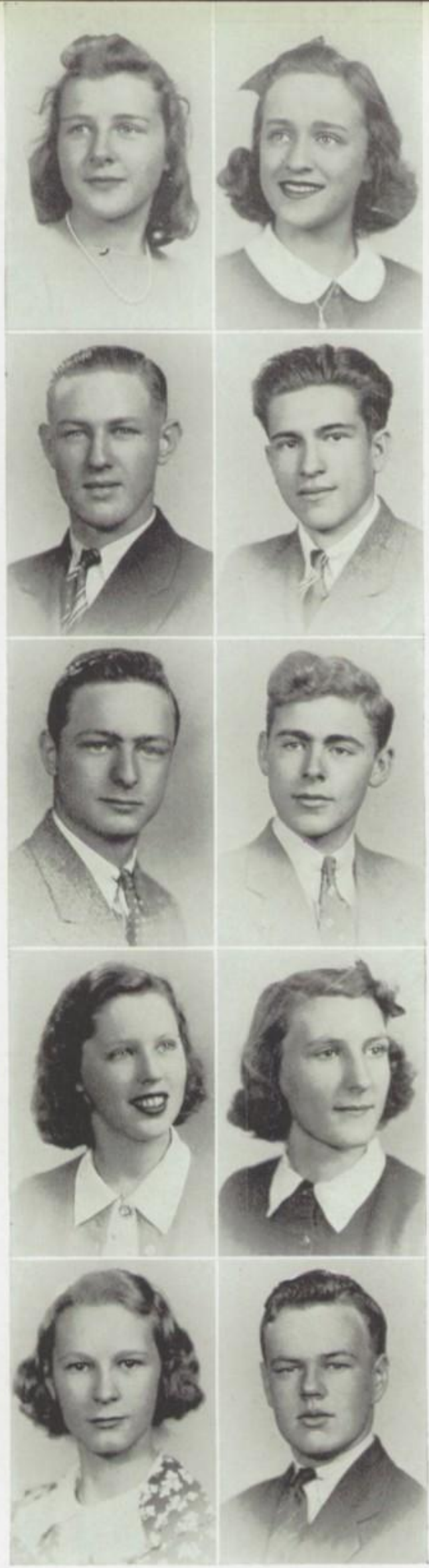

JANET STAPLES
"Jan"
N.H.S.
"The hand that hath made you fair hath made you good."
Course: College.
Activities: Student Congress 1, 3, 4; Latin 2; Dramatics 1, 2, 3, 4; Senior Council, Forum (Sec. 4); Le Cercle Francais 3; Year Book; Safe Drivers 4.
Sports: Hockey (J. V. 2), (V. 3, 4); Tennis (V. 2, 3, 4); Basketball (J. V. 2).

JAMES W. STEEVES, JR.
"Ace"
"Easy going."
Course: Commercial.
Activities: Beginners' Stamp 1; Cafeteria Staff 2, 3, 4; Radio 4; Commercial 4.
Sports: Interclass Basketball 1.

JAY H. STUBENHAUS
"Stubby"
N.H.S.
"I came, I saw, I conquered."
Course: College.
Activities: Dramatics 1; Student Congress 1, 3, 4; Thespians 3, (Pres. 4); Forum (Vice-pres., Treas. 4); Chemistry (Secy., Treas. 4); Year Book.
Sports: Tennis 4.
Entered from: Central High School, Trenton, N. J.

LOIS M. STUMPP
"Lo"
"Ever on the go."
Course: College.
Acitivties: Glee Club 1, 2; Dramatics 1; Travel 1; Math 2; Societas Latina 2; Komians 3; German 3; Social Service 4; Mirror 4.
Sports: Hockey 2, (J. V. 3); Class Basketball 1, 2; Bowling 3, 4.

JOHN A. SWANSON
"Swanny"
"Singing and fluting all the day."
Course: College.
Activities: Glee Club 1, 2; Dramatics 1; Advanced Stamp 1; German 2, 3; How'm I Doin' (Sec. 3); Komians 4; Safe Drivers 4.

WILLIAM R. SWINDON
"Bill"
"Parting is such sweet sorrow that I would say goodbye till it be 'morrow."
Course: Scientific.
Activities: Biology 2; Boys' Home Ec. 2, 3; Safe Drivers 3; Radio 4.
Sports: Track 2.

EMIL A. TROLL
"Misery"
"Whistle and she'll come to you."
Course: General.
Activities: Radio and Motion Picture 2; Home Ec. (Treas. 3); Outing 4; Safe Drivers 4.
Sports: Interclass Basketball 3, 4; J. V. Basketball 3.

H. LEE TATOR
Dic"tator"
"F"
"Go to, you speak with an idle tongue."
Course: General.
Activities: Travel 1; Fairfield Tercentenary 2; Komians 3, 4; Archery 4; Camera 4.
Sports: Cross Country 1, 2; Track 1, 3; Soccer 3, 4.

HARRY W. THOMAS, JR.
"Hump"
"Oh Rose Marie I love you I'm always dreaming of you."
Course: General.
Activities: J. V. Football; Year Book.
Entered from: Bassick High School.

ETHEL G. THOMPSON
"Cecil"
N.H.S.
"Keep smiling."
Course: Commercial.
Activities: Home Ec. 1, 2; Mirror 2; Commercial 4; Komians 3, 4; Daisy Chain, Senior Banquet; Year Book.

RUTH M. TAYLOR
"Ruthie"
"The gentle mind by gentle deeds is known."
Course: Commercial.
Activities: Glee Club 1; Stamp 1; Home Ec. 2; Mirror 3; Commercial 3, 4.

JOSEPH C. TOMAC
"Joe"
"The gentleman obviously doesn't believe in making love."
Course: Commercial.
Activities: Health 3; Commercial 4; Radio.

WILLIAM T. VICKERS
"Vic"
"One saddle is enough for one horse."
Course: General.
Activities: Radio 1; Motion Picture 3; (Treas.) How'm I Doin' 3; Public Health 4; Vocational 4.
Sports: Track 2, 3, 4; Cross Country 2, 3, 4.

JANET M. THOMAS
"Tommie"
"Always ready for a good time."
Course: College.
Activities: Glee Club 1; Girls' Home Ec. 1; Dramatics 1; Societas Latina 2; Jr. Red Cross 3; Komians 3, 4; Mirror 3, 4; Student Congress.
Sports: Interclass Basketball 3, 4.

ROBERT A. TUCKER
"Bob"
"He was ever precise in promise keeping."
Course: General.
Activities: Stamp 1; Biology; Safe Drivers 4; Bridge 4.

ROGER LUDLOWE
HIGH SCHOOL

PAUL VOYDA
"Pooch"
"Let me at 'em."
Course: General.
Activities: Band 1, 2, 3, 4; Orchestra 4; Camera 1, 2, 3, 4; A Cappella Choir 4; Year Book.

WILLIAM J. WALLACE
"Bill"
"Come what may, I'm here."
Course: General.
Activities: Current Events 1; Biology 2; Safety Council 2; Math. Recreation 2; How'm I Doin' 3; Safe Drivers 3; Safety 4; Vocational 4.
Sports: Baseball 1; Football 2, 3.

LOIS V. WEISING
"When the cat's away the mouse will play."
Course: College.
Activities: Glee Club 1; Home Ec. 1; Biology 2; Mirror 3; Jr. Prom Committee; Chemistry 4; Bridge Club 4.
Sports: Hockey 1, 3, 4; Fencing 3, 4; Badminton 1, 2.

LUCIE L. WALSH
"Lu"
"Then she will talk—egads, how she will talk."
Course: General.
Activities: Civics 1; Glee Club 1; Freshman Party; Dramatics 1, 2; Travel 1; Sophomore Party; Biology 2; Komians 3; Mirror 3; Theatre 3; Year Book; Senior Banquet.
Sports: Interclass Basketball 2.

EADEN M. WHITEMAN
"White"
N. A. S. S. "F" N. H. S.
"A very riband in the cap of youth."
Course: College.
Activities: Student Congress 3; German (Vice-president 3; President 4); Junior Prom; President Junior Class, Safety (President 4); President Senior Council; Fox Staff; Year Book.
Sports: Football 3, 4; Track 4.

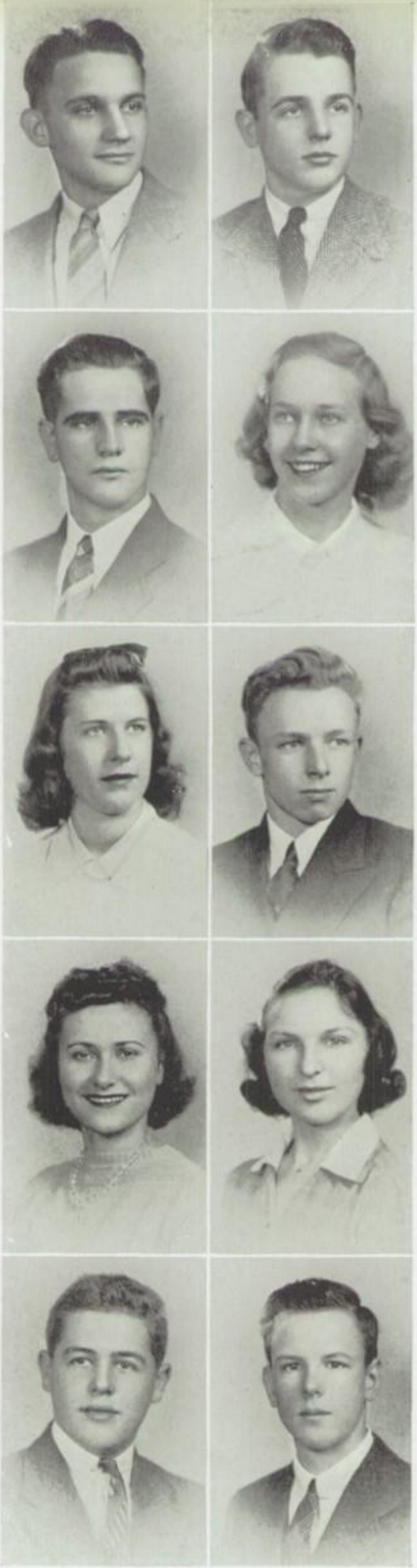

IRVING B. WAKEMAN
"Irv"
N. A. S. S. "F"
"A scholarly gentleman, quiet but wise."
Course: Scientific.
Activities: Stamp 1; Current Events (Vice-President 1); German 2; Student Congress 3; Slide Rule 3, 4; Camera 4; Chemistry 4; Year Book.
Sports: Track 3, 4; Soccer 4.

BARBARA A. WANAT
"Babs"
"All work and no play is no work for me."
Course: Commercial.
Activities: Dramatics 1, 2; Junior Red Cross 2, Komians 3; Theatre 3, 4; Outing 4.
Sports: Ping Pong 4.

JAMES E. WILSON
"Jim"
"Behind thy mantle of quietude
Who knows what we shall find."
Course: General.
Activities: Band 1, 2, 3, 4; Archery 3, 4; Safe Drivers 3; Orchestra 4; Radio (Treasurer 4); A Cappella Choir 4.
Sports: Rifle 1; Soccer 3, 4; Tennis 4; Track 4.

CELIA M. WINKEVICZ
"Ceil"
"Laughter makes the world go round."
Course: Commercial.
Activities: Orchestra 1, 2, 3, 4; Glee Club 1, 2, 3; Dramatics 1, 2; French 2; Daisy Chain; Commercial 3; Mirror 3, 4; A Cappella Choir 4; Theatre 4; Sports 4.
Sports: Bowling 4; Bicycle 4.

C. KOFOID WINTER
"Koke"
"Haste is waste."
Couse: Scientific.
Activities: Math Recreation (President 2); Latin 2; German 2, 3; Slide Rule 3, 4; Forum 3, 4; Chemistry 4.
Sports: Golf 3, 4.

ROGER LUDLOWE
HIGH SCHOOL

DOROTHY E. WITTIG
"Dotty"
"Deeds, not words."
Course: Commercial.
Activities: Dramatics 1; Home Ec. 1, 2; Fathers' Club Show 1, 2; Freshman Party; Advanced Stamp 2; Girls' Banquet 3; Commercial 3, 4; Social Service 4.
Sports: Interclass Basketball 1, 2.

JOSEPH E. YOUHOUSE
"Joe"
N.A.S.S. "F" N.H.S.
"The world knows nothing of its great men."
Course: General.
Activities: Math. Recreation 2; Biology 2; Slide Rule 3; Chess 4; Chemistry 4.
Sports: Football Jr. Varsity; Track, Varsity 3, 4.

STANLEY A. ZDANOWICH
"Stan"
"The world is full of good talkers, good listeners are rare."
Course: Commercial.
Activities: Beginners' Stamp 1; Radio 2, 4; Biology 2; Slide Rule 3; Safety 3; Commercial 4.

ISABEL A. ZIOBRO
"Ip"
"Smooth runs the water where the brook is deep."
Course: Commercial.
Activities: Travel 1; Dramatics 1; Home Economics (Treas. 2); Commercial 4; Outing 4.

FRANCIS ZERAY
"Sonny"
N.A.S.S. "F"
"Look me over, girls."
Course: College.
Activities: How'm I Doin' 3; Public Health 3; Safety 4.
Sports: Football 3, 4; Golf 3, 4; Class Basketball 3, J. V. 4; Hockey 4.

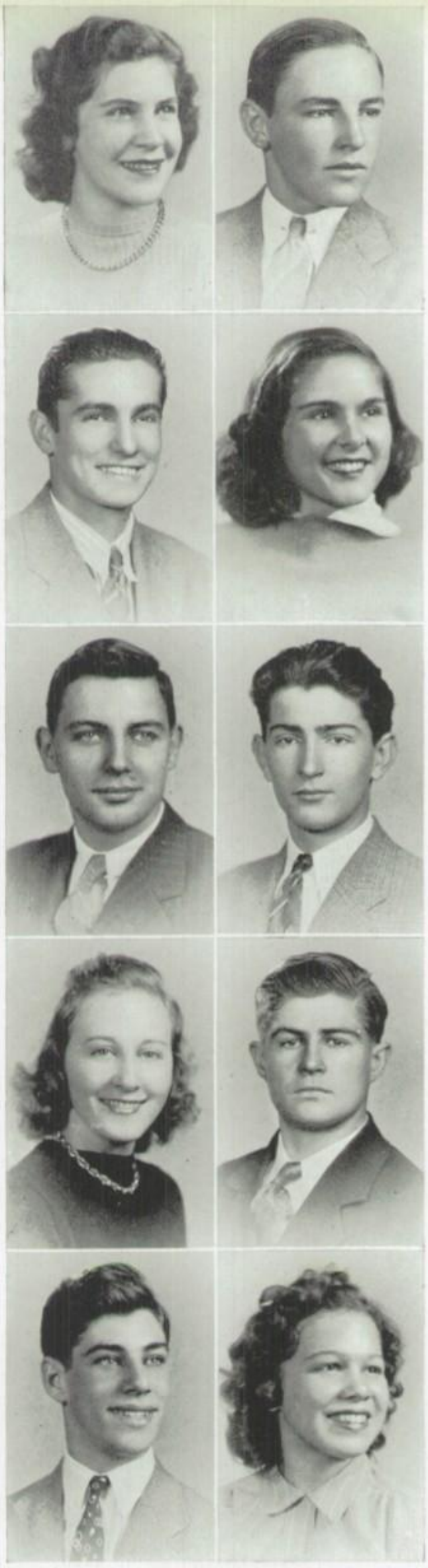

HAROLD WRIGHT
"Hashie"
"Better in mischief than an inconvenience."
Course: Commercial.
Activities: How'm I Doin' 3; Jr. Red Cross 4; Hi-Y 4; Commercial 4; Year Book.
Sports: Interclass Baseball 3, 4; Football 4.

CHARLOTTE S. YOVANOVITCH
"Dimples"
"Let me sit upon a hill While I dream and keep quite still."
Course: General.
Activities: Glee Club 1, 2, 3, 4; Dramatics 1, 2; Travel 2; Theatre 3; Komians 3, 4; A Cappella Choir 3, 4; Social Service 4; Archery 4.
Sports: Swimming 1, 2, 3, 4.

JOSEPH G. ZSAMPAR
"Zip"
"Whatever is worth doing is worth doing well."
Course: Commercial.
Activities: Travel 1; Stamp 1; Camera 2, 3; Commercialite 3, 4; Commercial 4; Year Book.

GENE C. ZIMA
"Trapper"
"The world can get along without my consent— why talk."
Course: Commercial.
Activities: Beginners' Stamp 1; Radio 4.

MARY A. ZYWICKI
"A good disposition makes many good friends."
Course: Commercial.
Activities: Travel 1; Home Economics 2; Daisy Chain; Mirror 3, 4; Commercial 4; Year Book.

ROGER LUDLOWE
HIGH SCHOOL

VIRGINIA E. BANKS

In Memoriam

She loved to walk through fields and woods
  And by the ocean sands,
Her friends the gentlest Nature yields
  And childhood understands.

The flowers nodded on their stalks,
  Birds sang a special song;
Each day a special brightness held
  And not one seemed too long.

Through brighter fields she wanders now,
  With fairer, truer friends.
Eternal youth now crowns her brow,
  With joy that never ends.

P. H. W.

Front Row: H. Poinelli, C. Gadue, H. Foote, M. Horn, C. Price, P. Kirsten, Miss Johnson, A. Nasthoski, K. Galya, E. Boszik, E. Thompson, M. Bolick, J. Cathcart.
Second Row: Miss Smith, Mr. Swaffield, Miss Barker, Mr. Whittaker, L. Danco, R. Bansak, J. Youhouse, J. Staples, E. Whiteman, F. Jonucz, A. Olofson, Mr. Webster, Miss Sanford, Mr. Sleigle, Miss Waner.
Third Row: S. Nosal, J. Stubenhaus, D. Evans, A. Parsons, C. Dudko, W. Haines, L. Booth, H. Burbank, D. Mory.

National Honor Society

National Athletic Scholarship Society

Front Row: W. Haines, D. Mory, E. Whiteman, Mr. Swaffield, H. Comstock, S. Heiser, F. Jonucz.
Second Row: J. Bassett, J. Marko, L. Frederick, W. Reynolds, R. Bansak, J. Youhouse, W. Trojanowski, H. Hine.
Third Row: P. Piretti, R. Everts, V. Holm-Hansen, F. Zeray, L. Oberg, F. Linley, S. Nosal, D. Williams.

Senior Characteristics

Donald Mory	*Best All-Around Senior*	Joan Cathcart
Stanley Nosal	*Best Athlete*	Louise Holling
Donald Mory	*Done Most for Class*	Helen Poinelli
Jack Bischoff	*Biggest Flirt*	Lois Weising
Fred Hermenze	*Most Bashful*	Florence Ryzak
Steve Heiser	*Most Popular*	Joan Cathcart
Lindsey Booth	*Most Original*	Joan Bradford
Eaden Whiteman	*Best Natured*	Joan Cathcart
Norman Pollack	*Wittiest*	Anne LeFevre
Lionel Cheney	*Most Dignified*	Janet Staples
Allan Olofson	*Most Likely To Succeed*	Katherine Galya
Lionel Cheney	*Best Dancer*	Clair McLaughlin
John Swanson	*Class Blushers*	Constance Stadler
Stanley Nosal	*Best Sport*	Muriel MacBride
Constantine Dudko	*Best Looking*	Dorothy Chapman
Howard Comstock	*Most Nonchalant*	Polly Clarke
Constantine Dudko	*Most Vivacious*	Polly Kirsten
Joe Gill	*Class Procrastinators*	Betty Picard
Leon Danco	*Class Arguer*	Polly Clarke
Lionel Cheney	*Best Dressed*	Gertrude Flicker
Jack Bischoff	*Tallest*	Muriel MacBride
Frank Laska	*Smallest*	Dorothy Swanson
Lindsey Booth	*Most Versatile*	Margaret Horn
Edwin Schmidheini	*Quietest*	Ruth Taylor
Joseph Youhouse	*Woman-Hater-Man*	Eleanor Johnson
Royal Everts	*Most Friendly*	Joan Cathcart
Allan Olofson	*Faculty Joy*	Margaret Horn
Jay Stubenhaus	*Best Actor-Actress*	Polly Kirsten
Edwin Pfalzgraf	*Most Musical*	Doris Lucas
Steve Heiser	*Class Lovers*	Elaine Schmaling
The Gerety Brothers	*Tardiest*	Clair McLaughlin
Irving Wakeman	*Thriftiest*	Margaret Horn
Leonard Oberg	*Most Modest*	Dorothy Douglas
Eaden Whiteman	*Typical Senior (Appearance)*	Anne LeFevre

Class Prophecy

As our super-structure model of the late Linley Air Liner wings its way east, my friend and I chat lazily about old times. While gazing down on skyscrapers and twisting streets, we tenderly recall memories of pleasant schooldays spent in Roger Ludlowe.

"The Class of '40," my friend remarks. "It seems so long ago. I wonder what 15 years did to the gang."

The quiet humming of the Pulos, Pinchen and Wright motors is interrupted by the sputtering and coughing of the one on our left.

"Hmm, Hashy always was a radical," muses my friend, sitting up to peer out. "Why it looks like we're going to land on that building over there."

"You mean the one with that sign "The Dudko Destruction Company" on it?" I question.

"Yes," answers my friend, "I wonder if it's old Connie. Look at the rest of the sign. "We do everything from bombing the Empire State Building to melting your ball of tin foil."

"Too bad we haven't time to see him."

The plane slows to a stop on the roof of a low building. Two mechanics are summoned, who turn out to be the two Rugg Brothers. They say they'll have the plane fixed in a couple of hours, and meanwhile we can walk around. We go down a staircase out to the street, and almost collide with a large Laska sign, "Pollack's Poolroom. Beds five cents. Pooltables ten cents with blankets."

After visiting awhile with our friend Norman, we decided to stroll down the street a way, when we catch sight of a familiar name printed on the window of a modest establishment.

"Get your ears lowered here. Only twenty-five cents, plus tax. We have the original Heiser Hurricane Haircut. Also specials on manicures, wigs, upper and lower plates, minor operations and football suits. (Lollypops free to kiddies.)"

We stop in to greet Steve and meet a few other friends. The manicurist is none other than the former Marie Meeker, but now Mrs. Thomas, who between hands blushingly beams on Harry, Jr., busily snapping the customers with elastic bands. The other three barbers are Harry, Sr., who has lost some of his schoolboy energy and mumbles something about a ball and chain; Joe Marko, whose specialty is giving the new Parsons permanent waves; and Merritt Johnquest, who guards the lollypops. Steve explains that he is studying nights to become a senator, because the little woman, Elaine of course, doesn't think a barber has much prestige.

After chatting awhile, we are attracted by a commotion on the next block. Hurrying down the street we spy a large crowd around the McNamara Movie House, where "Her Jungle Love," the greatest smash hit since "Gone With the Wind" is playing. This thrilling drama is being portrayed by that well-known movie team, Muriel MacBride and Peter Piretti. Shoving through the enormous crowd we are told that all seats are taken, as it is Bank Night.

We finally escape the mob and approach a small store called Ferdinand Leavy's Flower Shop. Quietly entering the shop, we find John filling the daily orders of Mr. Nosal, President of the Nosal Motor Corporation. We hear Ferdinand reading aloud, "two dozen American Beauty roses, Stan to Gertie; two dozen calla lillies, Stan to Florence; two dozen gardenias, Stan to Lillian; and one-half dozen daisies, Stanley to the Missus." Fred Schurk, the delivery boy, rushes in to get the free bundle of posies which Ferdinand sends to Miss Barker every day, in memory of old times sake. Then we decide to continue down the avenue, when we see three couples walking toward us.

As we get closer to them, we recognize Gertie Johnson Schultz and her husband, Ed, who is wheeling a carriage occupied by two bouncing twin boys. Directly behind them are Helen Foote and her fourth husband, a European Count, who are conversing in French. Walking sedately behind them are Lucie Walsh and Shir-

ley Edwards, laden down with bundles of groceries. "Why Shirley! How you've changed! What are you doing these days?" I ask. "Oh, Lucie and I are running a boarding house for spinsters. We like the quiet type of life," she answers, as they walk on. Scratching my head I say to my friend, "What fifteen years can do to a person! It has certainly made a new woman out of Lucie."

"I'm getting hungry," my friend remarks. "Let's ask that policeman there where we can get a snack." I tap him on the shoulder, with due respect to the law, and when he finally turns around we see that it is none other than our old pal, Tom Gerety. Before we have time to ask him a question, he is pouring out a sad account of how he was once a glorious sergeant, but was unjustly lowered to pounding a beat. "And all I did was try to tell the commissioner how to run things," says Tom with tears in his eyes. Then he pauses for breath, and we have a chance to question him about a restaurant. "Why not go to Nick Fingelly's Spaghetti Chop House? I eat there every day, and it's only twenty cents for a Blue Plate Lunch." Tom tells us. "Wonderful food, too." While Tom is still rambling on about his misfortunes, we explain that we are pressed for time, and hurry on toward the Spaghetti House.

Suddenly my friend notices a bright red banner waving above a department store. She reads, "Carroll's Cut-Rate Cosmetics. We cater to Chorus Cuties."

"Why, I wonder if that could be Dick?" I ask. "Let's go in and see."

We enter the building, and a hostess in a black satin gown comes toward us.

"Why, Janet Thomas! What are you doing here?" I inquire, surprised.

"Oh, Dick and I eloped years ago, and I'm helping out in the store, so we can save money for our new home."

"But where is Dick?" I ask her.

"Well, you see, Dick has to interview chorus girls in his spare time. Always drumming up new business you know."

"Yes, we understand," my friend answers with a smile, and while she talks over old times with Janet, I wander about the store and see blonde Olga Fekete, demonstrating the new "Flash" lipstick, created by Kay Montague.

Wandering into a laboratory room, I find a doctor wrapping bandages about the head of a terror-stricken patient. A nurse, whom I recognize as Ann LeFevre, is holding the patient's hand, which he doesn't seem to mind, while the handsome doctor glares at Ann with jealous eyes.

"Why Bill Wallace! How did you ever get through medical school?" I question. "And what's that thing you're wrapping up?"

"Oh, this is Norman Brown. You'd never know him now, but it's him, all right."

"What happened to you Norman?" I ask.

"I was mixing some chemicals for my special complexion cream. It always worked before." he says timidly.

"You'll be all right, Normie. You'll get a whole new skin when this one peels off," Ann tells him.

"Well, never mind about Norman. It's me you're engaged to," the doctor tells her in an angry voice.

I decide to leave, so as to avoid being connected with the argument, and my friend and I once again set out for Fingelly's Spaghetti House.

As we leave Carroll's Cosmetic Store, we collide with Dottie Southworth and Janice Schwartz in the revolving door. That means another half-hour talk about Dot's darling baby daughter, who has just gotten her second tooth.

"Have you heard about Doris Lucas' All-Girl Orchestra?" Janice asks us. "She's playing at the Hotel Ference in New York. Betty Picard is her vocalist, and Connie Bradley, her entertainer. It's the most outstanding orchestra of the year."

"Yes, we've been to see it," I told them.

"And have you seen Bill Swindon's Fruit Market down the next block?" Dot inquires. "Today is Bill's wedding anniversary and he gives away a free picture of Irene with every purchase over fifty cents."

We suddenly realize that time is slipping away, and bidding adieu to our two friends, we start for Fingelly's Spaghetti House once again.

We enter the spaghetti house and take seats between the two Barberio brothers, who are busily rolling in the clothesline. Looking up at the waitress, I recognize another old friend, Victoria Miro.

"How did you know me?" she asks.

"Oh, the gum sounded familiar," I reply, for I remember that she chewed gum constantly in Prof. Sleigle's class.

"Have you been downstairs to see our floor show?" she inquires. Joe Youhouse is doing that sensational ballet creation, "The Dance of the Daffodil."

After finishing our meal, we decide to wander downstairs, and peeping into an empty room, we see Edwin Pfalzgraf, wildly waving a baton about.

"Hey, there, what are you doing that for?" I ask. "There's no orchestra in here."

"Well, I can dream, can't I?" he retorts, and I decide to let the poor boy have his way.

Selling peanuts and cigarettes in the lobby is Norman Allard, and coming in for their noonday meal are Fred Smith and Paul Forstrom, co-partners in a wrecking concern.

Seated at a table near the window, we notice Ethel Thompson, Lillian Stupack, and Florence Ryzak, all designers for Harry Faux's Artists and Models Firm.

We stop at Downs' Drug Store and phone the Rugg Brothers about our plane, only to learn that working hours are 1 to 4, and they have been out to lunch for the past hour. Stepping out of the phone booth, the radio blasts in our ears, "This is Station ABC. Hermenze's Pig Farm now brings us the famous Baron Booth and his Buckaneer Band. Have you tried a Hermenze Pig lately? With American Pig Experts, it's Hermenze's, two to one! We now present Baron Booth, master of ceremonies, who will feature the life story of Howard Comstock, the Stephen Foster of 1955. Mr. Comstock, who has scored again and again with his musical hits, starts the program with his latest song, "Jennie With the Light Brown Teeth."

After listening to Lindsey's program for a while, we are starting to leave, when Eaden Whiteman rushes in with the words, "Everything happens to me! My wife and six sons are all in bed with the small pox, and I can't even play poker with the boys Saturday nights. You remember Doc Cheney, don't you?" he asks us. "Come on up to his office with me while I get this silly vaccination over with."

We take an elevator to the fifth floor in the Gardner Medical Building, and entering a modern waiting room, we find Carl and George, of the Johnson and Johnson law firm, soothing the ruffled George Neverdousky. We greet the boys and ask them what the trouble is, and George explains that a bus driven by Red MacBride struck his Gravel Truck, causing him a severe shock.

"We should be able to collect at least $4,000," remarks Johnson. "Yeah?" says George. "How much is my cut?" "Well, ahem," says Johnson to Johnson, "Well, George, we figured that since it's taking so long to collect from MacBride, and with the court fees and our personal fee, that out of the four thousand you should get about five hundred."

At this moment the doctor's door opens, and suave Doctor Cheney comes out, with Charlotte Yovanovitch, of the legitimate theatre. They greet us with surprise.

"Well, Doctor, we see you are busy, so we'll say good-bye," we tell him, as Dot Douglas and Kay Duffy enter the office.

We press a button, and the elevator comes up, with Teddy Kalbourn at the switch. On the way down he tells us that Shirley Lobdell and Margaret Morrison are also employed in the building as private secretaries. Teddy asks if we have heard the Very Reverend James Rehnberg's latest lecture on the "Evils of Nicotine." We think Jim must have changed a great deal since high school days, so we decide to see for ourselves.

Boarding a Forsberg Bus, we travel

down the avenue past Shirley Garrison's Tea Shop, where a large poster advertises Mallette's Muffins.

On the bus we spy Maude Sherwood, seated next to the bus driver, and Dorothy Sherry, with her great Dane dog.

Arriving at Lobdell's Lecture Hall, we are surprised to find that Jim Rehnberg's audience is 9944-100% women. Seated about the hall we notice more familiar faces, among whom are Gladys Dalling, Jerry Graham, Joan Parchimowitz, and Florence Politi.

When the lecture is over, we walk across the street for refreshments, and stop at a big sign lettered "Grandpa Gill's Snappy Garters given with each and every bottle of Tonic."

Entering the store, we find Joe himself, asleep among his bills. My friend shakes him, whereupon he jumps up shouting "I'll pay you tomorrow, for sure!" When he recognizes us as friends, Joe, with a broad grin, offers us free tickets for next Saturday's Gargle Contest.

As we leave the store, we see another Forsberg Bus go by, carrying a Women's Club to a campaign outing. Katherine Galya, President of the club, and her assistants, Norma Johnson and Anne Nagy, are holding their meeting. On the side of the bus we see a banner, shouting in big letters, "Oberg for Mayor."

A short way up the street I spot Ellen Barber, looking demure in a yellow apron, and passing out free samples in front of Porter's Food Market. Coming closer, we hear Ellen saying, "Give your kiddies a free sample of Bischoff's Baby Food." Overhead is a large placard—"Does your kiddie thrive on Doctor Bischoff's Baby Food? The only Baby Food of its kind in the universe. Doctor Bischoff has discovered those famous new vitamins, X, Y, and Z, and he combines them in delicious Bischoff's Baby Food." We ask Ellen for directions for getting back to our plane, and thank her for the sample, as she tells us of a short-cut which should get us there in fifteen minutes. We start on our way back, but after walking for over half an hour, we find ourselves completely lost. A large modern building, occupying an entire block, attracts our attention, and we notice that it is called "Body's Beauty Shoppe for Men."

Thinking it may be our classmate, Bob, we enter and find him busily checking appointments in a modernistic anteroom. Loking up, Bob breaks into a smile, and invites us in to look over his shop.

In the first booth, we see Mousie Everts, getting his eyebrows tweezed while he steams off weight in a reducing box. Mousie exclaims to Jimmy Bonney, who is having his face lifted in the next booth, "Do you know that I actually lost ten pounds last month?"

"Well, you don't look it," says Charlie Strattard, holding his feet up for a pedicure. "But don't you think I'll look positively exquisite in my new toeless sandals?"

There is no answer.

Wally Reynolds speaks from under his mud pack, "Say, men, did you see Donald Evans go out in that terrible new hair dye, called Midnight Black?"

"Yes, but it wasn't as bad as Dink Mory's new permanent," Mousie answers. "I wonder what his wife will say."

Just then Charlie Strattard looks up, and seeing my friend and me, he bellows, "Say, what are you doing in a men's beauty salon?" We ask him for information about getting back to the Burbank Building, and he replies, "Oh, my office is over there. I'll give you a lift when my pedicure is finished."

"Oh, aren't you having your hair set?" asked Mousie.

"No, we're on a budget now. My wife only lets me come over here once every two weeks, you know."

As Charlie's toenails are nearly dry, we hurry out with him to the car, and speed across the town to reach the plane just in time. Bidding him goodbye, we settle comfortably once more in our seats, recalling the exciting experiences of the afternoon. Our many contacts with old friends seem to have recaptured the happy days spent at Roger Ludlowe, which we shall never forget.

Jean Merritt
Ruth Phillips

Class Will

We, the Class of 1940, not only fortunate and honored in being students of Roger Ludlowe High School, Fairfield, Connecticut, but also in living in these United States of America, being in a state of perpetual motion, of sound mind, memory and judgment, do hereby declare this to be our last will and testament. So without further speech magniloquent, bombastic or otherwise, we relieve ourselves of the few gems of knowledge that we have managed to gather, in these, our best years:—

FIRST: To the School Board: the desire that they soon may solve the problem of expanding our four walls to better accommodate our successors.

SECOND: To Mr. Swaffield our sincerest regrets that another class like ours won't be bequeathed to him, and our gratitude for his patience with us.

THIRD: To Miss Johnson, our ever helpful assistant principal, we leave our everlasting friendship, which we hope she will cherish as we do hers.

FOURTH: To Miss Schuman, our faithful class adviser, an endless number of thanks for her many kind favors extended to us.

FIFTH: To the incoming Seniors is left the practically impossible task of equaling our success as leaders of dear old Roger Ludlowe.

SIXTH: To the faculty we leave the underclassmen, who some day will learn, as we did. More power to you.

SEVENTH: "Dink" Mory, our small but not so shy class president, leaves Patty Dwyer, all wrapped up in ribbons, to any Junior who is equally as handsome and clever as himself.

EIGHTH: Jay Stubenhaus bequeaths his irresistible good acting to any underclassman who is worthy of it. We know of no one.

NINTH: To "little Eppy," Clair McLaughlin leaves the right to have all jokes explained.

TENTH: Helen Poinelli, who is "the apple of every teacher's eye," leaves her ability to be in such great demand to Mary Covell.

ELEVENTH: "Little Man What Now" Danco, leaves a case of growing pills to anyone who believes in them. Leon says, "Look at the results."

TWELFTH: To Ernie Dunlap and Paul Pulos, a brand-new unopened copy of "The Rules of the Road" has been left by our one and only Norman Pollack.

THIRTEENTH: Tom Gerety leaves his "nose for news" and ironical Irish humor to George Murphy.

FOURTEENTH: Upon Miss Scully's "last period of the day" class, we bestow a five-minute period to read the so-called "Afternoon Gazette."

FIFTEENTH: Muriel "Mac" MacBride and Louise "Hold 'em" Holling leave their effervescent witticism and undying athletic propensity to anyone able to fill their shoes.

SIXTEENTH: Lionel Cheney, Beau Brummel of the Senior Class, leaves his esquire appearance to Sheldon Pogue.

SEVENTEENTH: To Charlotte Burr, Polly Kirsten leaves her ability to carry on in front of the foots as well as behind.

EIGHTEENTH: To Bill Eadie, our Mr. DePinna of the cinema, Merritt Johnquest leaves size fifteen gunboats—realizing that he will soon fill Merritt's shoes as class "cut-up".

NINETEENTH: Margaret Iasimone leaves her high honors to Margaret Calvin. Wish we were all Margarets!

TWENTIETH: We leave this bit of advice to the class of 1943, "Either be heard or be seen, but don't be both at the same time."

TWENTY-FIRST: To Donald McIndoe, John Swanson leaves his two thousand-page book "How to Cover Up that Blush." He hopes that it will do you more good than it did him.

TWENTY-SECOND: Francis Zeray leaves his "Hedy Lamarr eyelashes" to that certain Bill Haller. Come ahead, girls.

TWENTY-THIRD: Anne Clady leaves to anyone as tiny as she is her greatness in doing "stuff and things".

TWENTY-FOURTH: To Jean Baron, Elaine Schmaling wills her coy and flirtatious manner of obtaining admirers.

TWENTY-FIFTH: John Levy, our most enthusiastic jitterbug, leaves his skill with the drums to Elmer Kish.

TWENTY-SIXTH: Dick Carroll leaves his remarkable ability to read poetry to any of Mrs. Kendall's students who can use it to good advantage.

TWENTY-SEVENTH: To Marian Schnee, Ruth Phillips leaves her argumentative spirit—"you call it a bush, she'll call it a tree."

TWENTY-EIGHTH: To Mr. Webster we will a perpetual pot of coffee to ease his weary mind in the wee hours of the morning while he puzzles over the "Fox."

TWENTY-NINTH: Dot Chapman bequeaths her sweet smile and happy countenance to Sally Steel.

THIRTIETH: A tin whistle is left for Mr. Rosenthal to use when the senior boys become uncontrollable during lunch shifts.

THIRTY-FIRST: Constantine Dudko leaves his ability to dodge Cupid's arrows, and many have been aimed his way, to Paul Miller of the Junior Class.

THIRTY-SECOND: Janet Thomas' inexhaustible supply of giggles is left to the Wilber Twins.

THIRTY-THIRD: To Johnny Bassett goes Don Braunfield's latest copy of "How to Attract the Fairer Sex." John's doing all right for himself already.

THIRTY-FOURTH: So that there'll never be a dull moment, Howie Comstock and Bob Jones leave their everlasting ability to stir up trouble to Harold Hine and Charles Ams.

THIRTY-FIFTH: Allene Koger and Marianne Royer leave their ability to appear old enough to go out with college fellows to any two "college fan" girls.

THIRTY-SIXTH: To some female "whiz" Miss Horn leaves her place as the only girl in the Solid and Trig class.

THIRTY-SEVENTH: To Mrs. Kendall, the Senior Thespians leave the hope that the Junior Thespians will be able to even slightly compare with their art of mastering the dramatic field.

THIRTY-EIGHTH: Bill Haines leaves Miss Waner, with best wishes, a less bellicose chemistry class and fewer broken test tubes.

THIRTY-NINTH: Warren Locke leaves his formula for staying short enough to get into the movies for 10c, to Rolland Johnson.

FORTIETH: Eugene Gerety wills to all owners of the less elite cars his uncanny ability to find the reason for the knocks.

FORTY-FIRST: Kofoid Winter leaves his likable originality, if that's what you call it, to none other than John Ishkan.

FORTY-SECOND: Joe Gill leaves his abundant supply of nurse's slips to Harry Plotkin, whose supply seems to be exhausted.

FORTY-THIRD: To Sammy Banks, Julia Eicas leaves her mighty stature, hoping he will make as good use of it as she has.

FORTY-FOURTH: Lonnie Parsons and Harold Burbank leave their incomparable aptitude for bluffing to Lowell Frederick and John Andrews.

FORTY-FIFTH: The Ford Twins who are so easily told apart, leave their welcome difference to the Ecklund Twins who are certainly in great need of it.

FORTY-SIXTH: Rita Duquette leaves enough stationery to continue her weekly correspondence with the French boys.

FORTY-SEVENTH: Helen Foote leaves her inimitable Thespian eyebrow to Patty Dowling, who has a technique all her own.

FORTY-EIGHTH: Warren Kealy, our famous Lawrence Tibbett of the Senior Class, leaves his magic singing lessons to Greydon Kay. Do they love singing ! ! !

FORTY-NINTH: Joan Cathcart, our Senior club woman, Senior Council member, Thespian, N. H. S. member, and "F" girl, leaves her boundless versatility to the Junior Class as a whole.

FIFTIETH: Gertrude Johnson bequeaths to Ed Schultz her permission to join the Coast Guard, that is, if he thinks he can make it.

FIFTY-FIRST: Those Senior fashion plates, Anne Coolbaugh and Lois Weising, leave their adaptability of Vogue to Priscilla Sturges and Jean Stone.

FIFTY-SECOND: Our Senior singing maestro, Edmond Boczkowski, leaves a year's supply of the coming hits to Donald McNamara.

FIFTY-THIRD: Marge Grassi, that cute little hopper, bequeaths her quick jumping around to Joan Garrison of the Sophomore Class.

FIFTY-FOURTH: Raymond Bansak bequeaths his abundant success to next year's Commercialite editor.

FIFTY-FIFTH: Anne LeFevre, captain of the cheer leaders, leaves to Rhoda Leary a good loud Hip! Hip!

FIFTY-SIXTH: Janet Staples, who drives our boys to school and tries to outshine the bus, leaves her license for this purpose to Betty Noll.

FIFTY-SEVENTH: George Johnson leaves to Frank Kucky his ability to keep out of work.

FIFTY-EIGHTH: George Downs, that Demosthenes, bequeaths his stubbornness, which will ruin the teachers yet, to Burns Gebbie.

FIFTY-NINTH: To Mary O'Connor, Donald Evans leaves his ability to roll his Roman nose.

SIXTIETH: Mildred Parker, our famed composer, leaves her musical ability to Ruth Adams.

SIXTY-FIRST: Betty Picard leaves to some able Junior, the privilege to stay at home—Any excuse will do.

SIXTY-SECOND: Joe Marko, Ethel Thompson, and Joe Zsampar leave their artistic traits to any lower classmen who have it in them.

SIXTY-THIRD: We Seniors will to Miss Hall a closet full of four quart bottles of ink.

SIXTY-FOURTH: Anne Nagy leaves to Betty Bodine the messages that come from the office.

SIXTY-FIFTH: To Priscilla Anderson, Louise Salko leaves her ability to get a boy friend outside of school.

SIXTY-SIXTH: Ruth Phillips and Jean Merritt leave their ability to write the prophecy to those who do it next year, hoping they will have such a prosperous class as ours to write about.

SIXTY-SEVENTH: Alice Nasthoski bequeaths her never-failing ability to look on the gloomy side of things practically all the time to Shirley Blackadar.

SIXTY-EIGHTH: Stanley Sherry leaves his faculty for "Kibitzing" to anyone who is willing to take the chance.

SIXTY-NINTH: The senior "Kids" from Grasmere leave to the junior "Kids" from Grasmere the right to have those Grasmerian parties.

SEVENTIETH: James Rehnberg leaves his fast moving tongue to Bill Fitzpatrick.

SEVENTY-FIRST: Our dancing doll, Gladys Hull, leaves her rhythmic feet to Marie Swain.

SEVENTY-SECOND: Jean Graham leaves her streamlined strut to Mary Helen Mitchell.

SEVENTY-THIRD: Fred Smith's wisecracks are left to Robert Baldwin who can well take up where he leaves off.

SEVENTY-FOURTH: Bert Carlson leaves to Bill Walsh a giant mirror to use when he is in a "reddening mood."

SEVENTY-FIFTH: Margaret Morrison, that ardent conversationalist, leaves her tireless loquacity to quiet Bernice Burden.

In witness whereof, we set our hand and seal this first day of May in the year of our Lord, one thousand nine hundred and forty.

Gertrude Johnson
Helen Foote
Anne Clady
Jay Stubenhaus
Lucy Walsh

JUNIOR CLASS OFFICERS

Gladys Tranberg.....Treasurer
Lois Madden .....Secretary
Robert Eadie .....President
Harvey Wade .....Vice President

Class Officers

SOPHOMORE OFFICERS

Standing: Robert Calvin, Treasurer; Sam Banks, Secretary.
Sitting: Dorothy Williams, Vice President; Fred Wilmot, President.

FRESHMAN OFFICERS

Standing: Barbara Seim, Treasurer; Patricia Wakeman, Secretary.
Sitting: Carolyn Booth, Vice President; Forrest Montanye, President.

CLASS OF 1941

CLASS OF 1942

CLASS OF 1943

Part Two

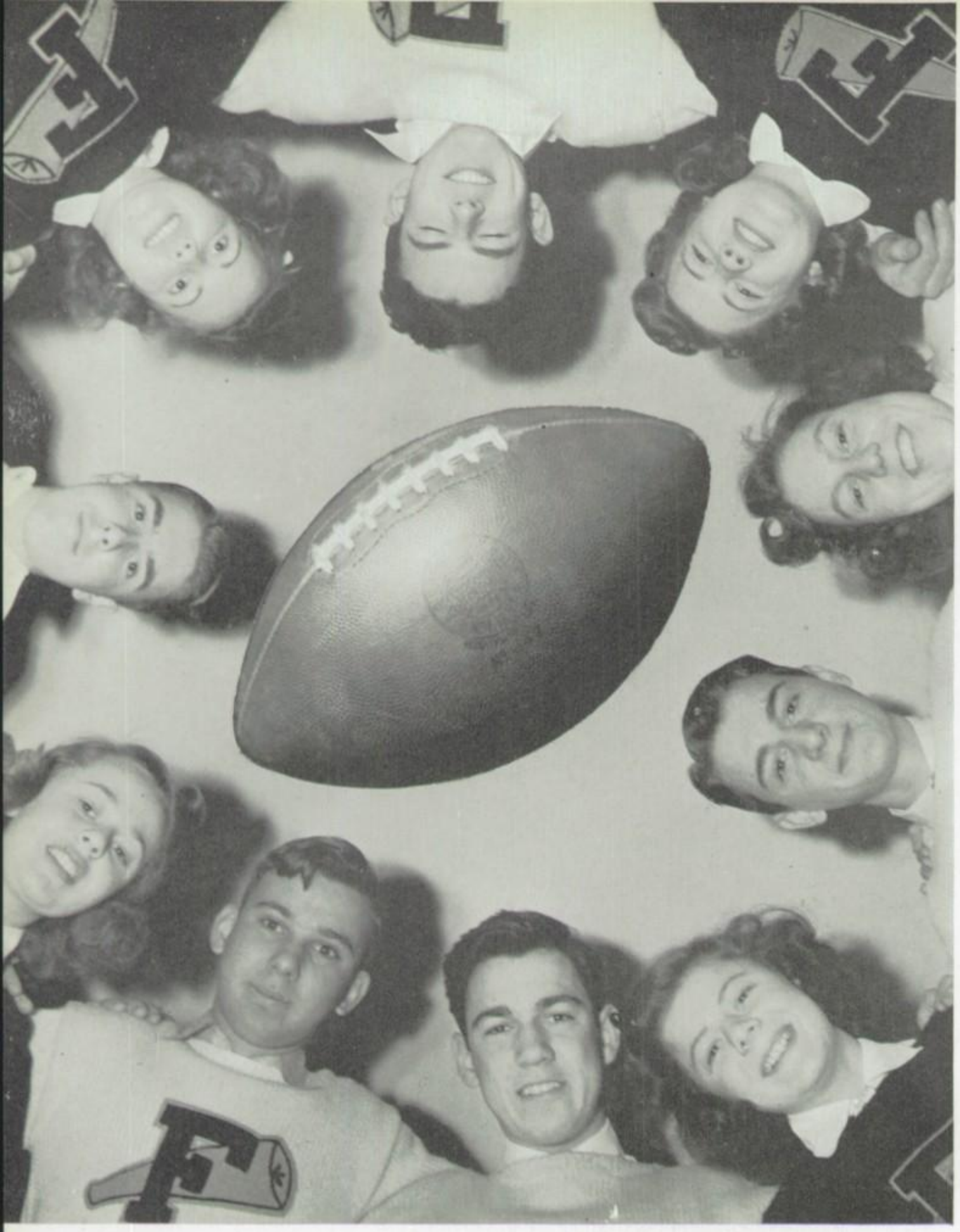

FOOTBALL • BASKETBALL • BASEBALL • GOLF • TENNIS

Athletics

BOWLING • TRACK • CROSSCOUNTRY

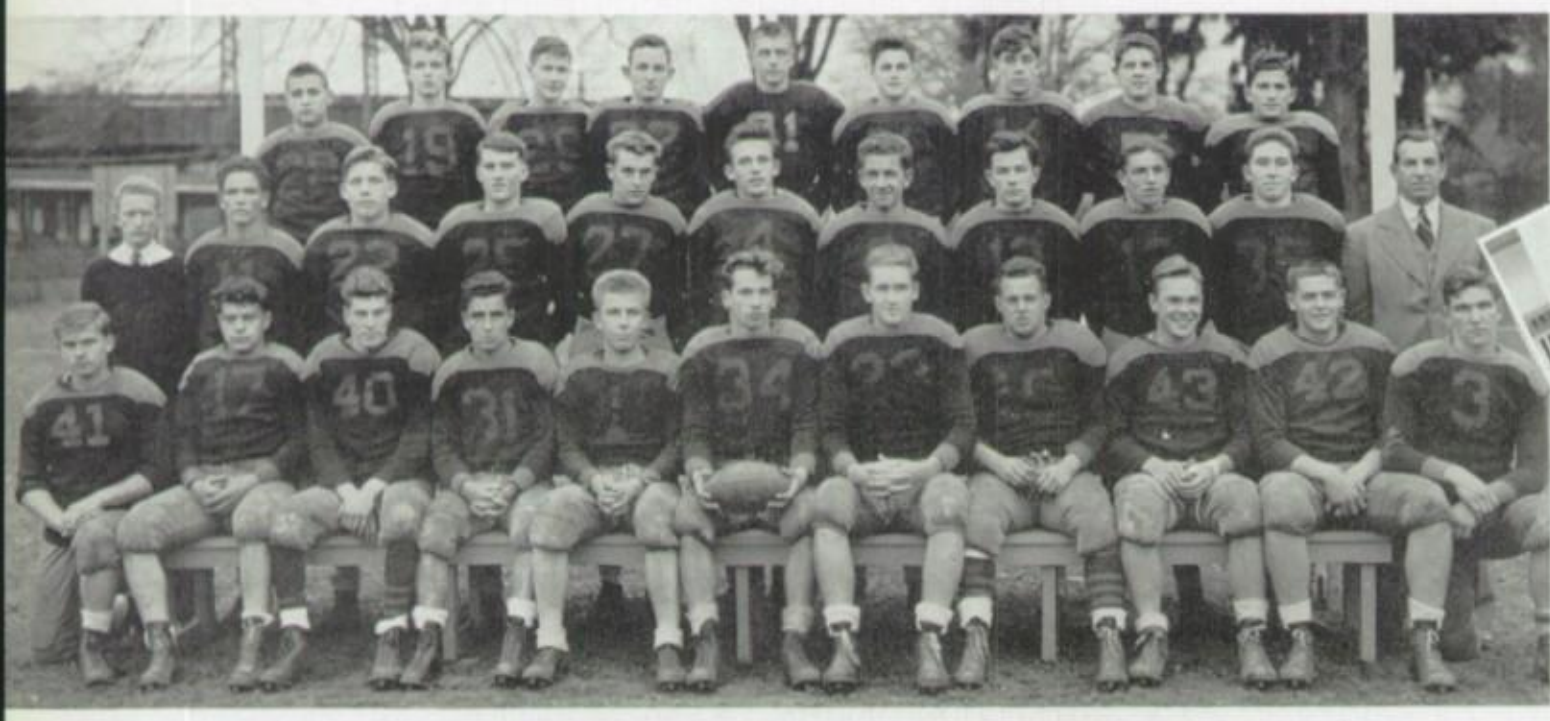

Front Row: J. Pall, J. Gill, L. Oberg, S. Nosal, F. Linley, S. Heiser (Captain), J. Bischoff, R. Everts, W. Haines, E. Whiteman, W. Trojanowski.
Second Row: D. Evans (Manager), E. Benham, P. Southard, J. Tierney, F. Kucky, R. Palmer, S. Horosko, F. Cantillion, A. Barna, R. Carroll, Mr. Hellmann (Coach).
Third Row: F. Jonucz, W. Hanic, W. Reynolds, W. Rugg, H. Comstock, H. Riley, F. Zeray, F. Alexa, T. Laska.

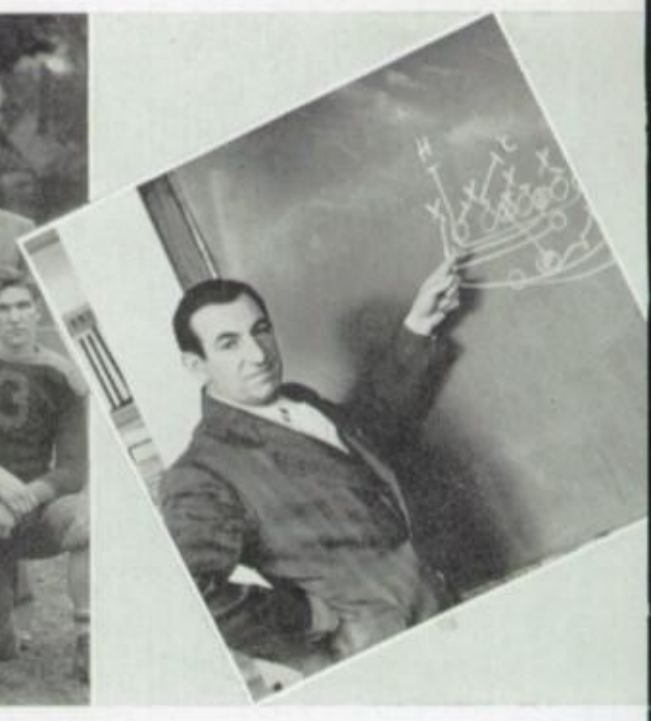

Coach Hellmann

Varsity Football

Ludlowe's gridiron forces, under the able leadership of Coach Walter Hellmann and Captain Steve Heiser, had one of their finest seasons. Although only three members of the varsity of 1938 returned, the team demonstrated speed, deception, excellent blocking, and a potent passing attack.

The eleven garnered 73 points as against 45 for their opponents.

Five wins, one tie, and two losses comprised the list of results of contests.

CENTRAL: After having scored on a pass from Nosal to Bischoff, Ludlowe was slowly worn down by a heavier Central eleven, which ended the season as the undefeated State champs. This contest, held at home, was highlighted by the fine play of Steve Heiser and center Bill Haines. The final score was Central — 20, Fairfield—6.

WEST HAVEN: Without the services of Captain Heiser, Gill, and Pall, the Orange and Black held the "Shoremen" scoreless in the last half, after having two touchdowns scored upon them in the first two periods. Playing at West Haven, the Ludlowites were defeated 12-0.

GREENWICH: Fairfield, playing on its own field, saw little of Greenwich's "Air Circus" and won a well-deserved victory, 7-0. Haines' touchdown and conversion were the game's only scores. The tilt ended with Greenwich on Fairfield's 1-yard line, after having blocked Palmer's attempted punt.

MILFORD: Stan Nosal and Harry Riley displayed their ability to advantage at Milford, doing much of the work. Despite frequent fumbles after long marches, Riley finally broke through for a touchdown late in the final quarter, for the lone tally. This was a hotly contested battle.

NEW HAVEN COMMERCIAL: Continuing their successful play, the men in Orange and Black defeated New Haven Commercial by a score of 21 to 0. The outcome of the game, which was goverened by the new Federation rules, was never in doubt. Gill, who converted after 3 touchdowns, Nosal, Palmer, and Haines, starred.

STRATFORD: An upset victory over Stratford, by a score of 14 to 7, added to Ludlowe's wins. Playing at home, Fairfield demonstrated power and defensive ability. Again Haines played brilliantly, as did Bischoff and Nosal. This was one of the eleven's finest performances.

DANBURY: Ludlowe battled the "Hatters" to a scoreless tie, in Lee Stadium. Frequently reaching enemy territory, they carried the ball to the two-yard line, while their own 40-yard line was never crossed. Nosal, aided by fine blocking, ran the ball effectively.

BASSICK: The enviable record which the men from Ludlowe had compiled commanded that they be favored over their traditional rival, Bassick. As the final score manifested, Fairfield's all-round ability was much superior to Bassick's.

Nosal, Palmer, and Haines gained ground repeatedly. The home team's scores, in order, were made in this manner: Palmer crossed the goal line after receiving Nosal's pass; Gill converted: Nosal sparked a drive which he capped by tossing a touchdown pass to Bischoff. These came in the first half. In the final period Haines recovered a Bassick fumble and Nosal soon scored.

6,500 people watched the Thanksgiving-day tilt, which ended in a score of 19 to 6.

The annual football banquet was celebrated by a large crowd in the High School cafeteria. Lloyd Jordan, football coach at the University of Connecticut was the main speaker. James Pall and Russell Palmer were elected co-captains for the 1940 season.

Next year's club will sadly miss the veterans lost by graduation. In the backfield, Nosal, Haines, Heiser will be lost. Riley, another capable performer will be lost through the new age limit set up in the state. Bischoff, Oberg, Reynolds, Cantillion on the ends; Everts, Whiteman and Carroll at the tackles; Gill, Linley and Jonucz at guards; and Comstock and Zeray at center will all be graduated this June.

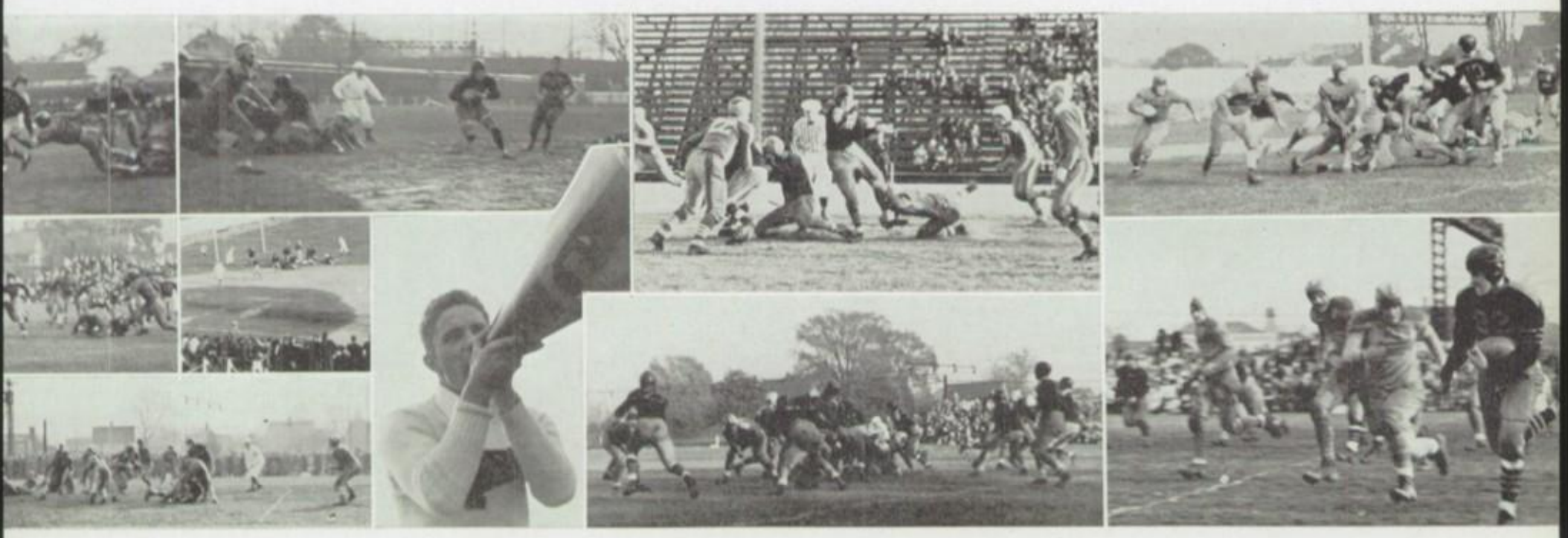

Front Row: A. Sullivan, M. Galbicsek, N. Fingelly.
Second Row: G. Murphy, W. Kuruz, R. Palmer, S. Nosal, D. Mory, J. Marko, F. Wilmot, F. Golias.

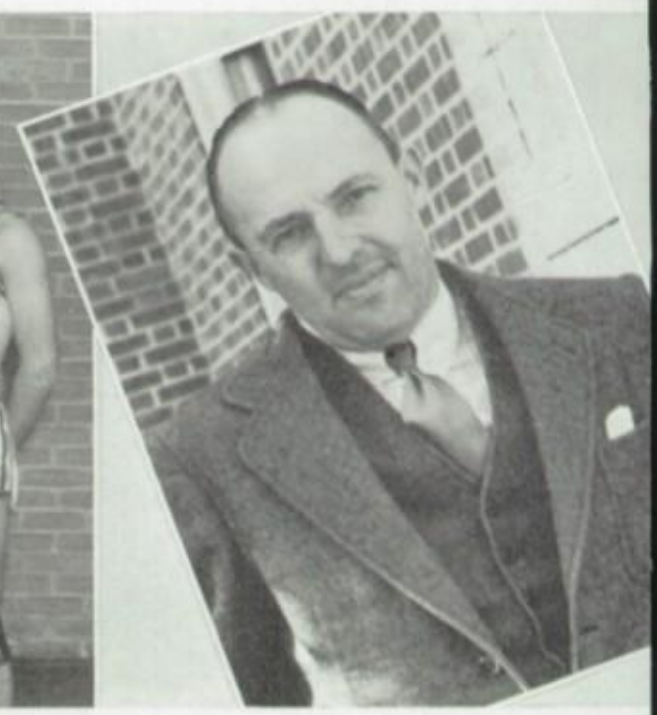

Coach Taylor

Basketball

Loss of many valuable men and lack of new material hindered Fairfield's quintet this year in its court wars. Although the record achieved evidenced little of merit, the team showed aggressiveness, and each game in which they participated, was hard fought.

The five had a well-balanced attack, playing well defensively.

Bill Kuruz, tall lanky center, was the leading scorer during the season with 84 points. He was followed by Palmer with 71, Galbiscek 42, Mory 42, and Nosal with 42 points.

The basketball team was led by Dink Mory and Stan Nosal who were Co-Captains during the season.

The following is the schedule and the scores of each game:

OPPONENTS		FAIRFIELD
New Canaan	30	32
Harding	36	27
Alumni	29	28
Bassick	57	25
Milford	43	23
Greenwich	38	24
Norwalk	28	37
Danbury	24	39
Central	53	20
West Haven	33	29
Stratford	54	21
Norwalk	27	26
Greenwich	47	25
Central	52	18
Danbury	39	35

Baseball

Coach Taylor faced the 1940 diamond season with few veterans. Nosal and Mory, infielders, and Wade, and Barna, pitchers, were the only veterans to return. Conley, hard-hitting first-sacker, Mitchell, Carvan, and Bischoff were lost to the team.

The pitching staff will most probably be comprised of Harvey Wade, now in his third year on the team, Al Barna, in his second year, and Perry Gardner, senior, who will be seen with Fairfield for the first time. Kocet and Robinson will round out the mound staff.

It is expected that the nine will be fast, and the final standings should present Ludlowe at least very near the top.

The catching will be filled by one of the 3 capable receivers in Howard Comstock, a Senior, Walter Trojanowski, a Junior, and Al Habrovsky a Sophomore.

Stan Nosal, Dink Mory, Rabbit Laska, and Ernie Benham will make up a fast and hard hitting infield with such top reserves as Ernie Gadue, Tony De Fio, and John Norton ready to step in.

The outfield is Coach Taylor's hardest task. He will choose his outer garden patrollers from Stan Slesinski, George Murphy, Mickey Homa, Bud Carroll, Royal Everts, and John Leavy.

The following is the schedule for 1940:

April 23—at New Canaan
April 26—at Greenwich
April 30—Harding (Home)
May 3—at Bassick
May 7—Stratford (Home)
May 10—at Central
May 14—Norwalk (Home)
May 17—Greenwich (Home)
May 21—at Danbury
May 24—Bassick (Home)
May 27—Milford (Home)
May 28—Central (Home)
May 31—at Norwalk
June 4—Danbury (Home)

Front Row: M. Kocet, H. Comstock, E. Benham, F. Laska, D. Mory, S. Nosal, J. Leavy, H. Wade, P. Gardner, A. Barna.
Back Row: Mr. Taylor (Coach), W. Rugg, S. Slesinski, R. Everts, E. Gadue, F. Carroll, G. Murphy, D. Robinson, A. Hrabovsky, J. Norton, W. Trojanowski, C. Godfrey, Mr. Rosenthal (Ass't Coach).

Coach Taylor

Track

The 1940 edition of Roger Ludlowe's track team looks forward to a bright season on the cinder paths. The team faced a tough schedule last year and came through with an impressive record. Although this year's team is minus the services of last year's captain, Joe Cremona, the return of many veterans gives Coach "Prof" Sleigle hopes for an even more successful campaign this spring.

The squad is led this year by Co-Captains Peter Piretti and Steven Heiser, both stylists in their events. Piretti, last year captured the Fairfield County Conference mile championship and Heiser is the reliable man in the 440 yd. run. This marks the first season the team is led by Co-Captains.

Experienced performers will return in the other events looking for more success in their specialities. Lowell Frederick is the more than capable pole vaulter and Joe Youhouse will come back to perform in style in the broad jump. Ray Bansak is to return in his specialty, the javelin, and Fred Jonucz for the 880 yd. feature. The dashes will be held down by Charlie Strattard and the "find" of last year, sophomore Bill Duff. Several newcomers will also have their chance at this distance.

Will Hiza, Jim Bonney, and Irving Wakeman, are other experienced members who will help considerably. The above mentioned tracksters also specialize in more than one event and with many really promising new members in the different events. The boys in the "flying spikes" should enjoy a fine season.

The team has five dual meets and two sectional meets scheduled. The highlight of the team's season is its participation in the Fairfield County meet. The schedule is as listed below:

May 2—Harding at Bridgeport
May 9—Norwalk at Norwalk
May 16—Milford at Milford
May 18—County Meet at Greenwich
May 25—State Championship Meet at New Haven
May 28—Stratford at Bridgeport
June 5—Greenwich at Greenwich

Front Row: J. Stacey, W. Jennings, J. Hiza, J. Boback, R. Bansak, L. Frederick, I. Wakeman, C. Strattard, J. Youhouse P. Piretti, S. Heiser, E. Toth, W. Reynolds, P. Stender, J. Bonney, G. Pinchin.
Second Row: C. West, J. Huenerberg, W. Fitzpatrick, P. Miller, J. Schwarzkopf, R. Tolmie, A. Tenay, W. Vaness E. Bansak, L. Sparks, R. Jones, D. Rotolo, F. Nastu, D. Williams, Mr. Sleigle (Coach).
Third Row: C. Correll, F. Kowalski, F. Alexa, F. Brannigan, T. Laska, L. Knapp, F. Marky, K. Spigarolo, J. Zsampar S. Kucky, S. Rotolo, W. Vickers J. Wilson, D. De Vartti.

Coach Sleigle

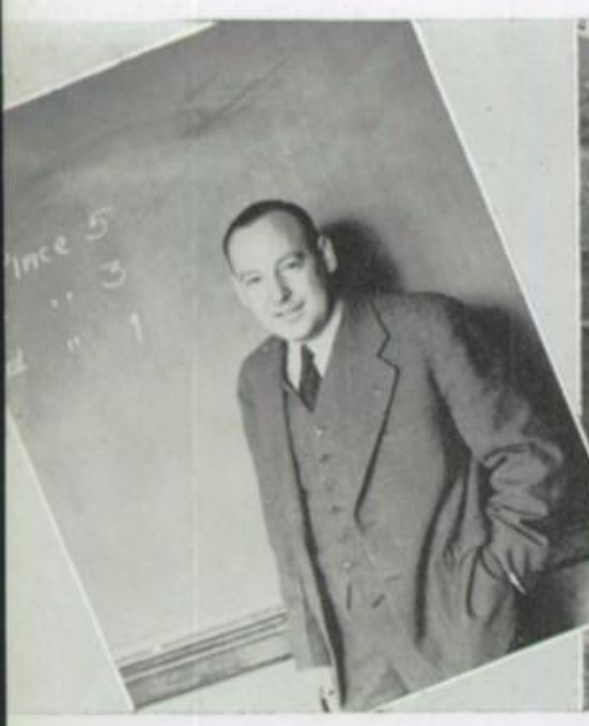

J. V. Football

Front Row: J. Stopa, R. Weems, W. Walsh, R. Gault, A. Hrabovsky, H. Wright (Captain), W. Duff, S. Rotolo, R. Lentz, G. Juleson, W. Scanlon.
Second Row: L. Danco (Manager), G. Papageorge, L. Mellish, W. Arenberg, R. Baldwin, R. Seres, R. Tolmie, J. Carroll, G. Deri, F. Marky, J. Porter.
Mr. Stocks (Coach).

J. V. Basketball

Front Row: R. Johnson, S. Rotolo, H. Taylor, C. Strattard, F. Zeray, E. Gadue, W. Rose, T. Southard, F. Laska, P. Stender, J. Komaromi.

Cross Country

Front Row: D. Williams, P. Piretti, D. Rotolo, W. Vickers, R. Eadie, C. Ams, W. Gebbie, J. Huenerberg, W. Marcuse.
Back Row: Mr. Sleigle, (Coach); S. Johnson, L. Cheney, R. Mallette, R. Lederer, F. Brannigan, G. Pinchin, F. Royak, J. Bassett, J. Bonney.

Hockey

First Team in dark blouses: J. Caplette, J. Eicas, K. Galya, M. MacBride, N. Seymour, Miss O'Dwyer, J. Cathcart, L. Madden, J. Staples, E. Lobdell, L. Holling, F. Politi.
Substitutes in gray blouses: L. Pritchard, C. Bradley, C. McLaughlin, C. Stadler, A. Buturla, B. Wilber.

Basketball

Top Row: L. Madden, J. Caplette, W. Lukomske, P. Loewith, R. Wilson, N. MacBride, D. Wynkoop, H. Burnett, E. Jones, Miss O'Dwyer.
Front Row: E. Wilber, P. Wakeman, B. Wilber, J. Cathcart, E. Barber (capt.), L. Holling, H. Caplette, M. MacBride, N. Clarke, D. Walton.

Tennis

First Row: E. Barber, L. Holling, J. Staples, Miss O'Dwyer.
Second Row: T. Holm-Hansen, P. Clarke, L. Madden.

Girls' Sports

Hockey

Determined to attain a three year undefeated record, the hockey team went forth in full form to conquer Westport in a 1 to 0 victory. Julie Eicas made the goal that won the game for the Orange and Black.

The second team took on Cherrylawn and came out victorious with the score 6 to 2.

In the return game with Westport, they experienced a very exciting and close game. Louise Holling came through with the first goal for Fairfield after Westport had scored two goals. Joan Cathcart tied the game with another goal and Louise added the final goal. The game ended with a 3 to 2 victory.

The last game of the season was another victory for the Orange and Black. Hillside was defeated by a 2 to 0 victory in which Julie Eicas and Louise Holling respectively starred.

The team is coached by Miss Josephine O'Dwyer and captained by Joan Cathcart.

Basketball

The Girls' Basketball team had another successful year captained by Ellen Barber, who was also a high scorer. The pass work of all the games was spectacular due to Louise Holling's ability. The team bowed only once to Staples High which was the first game of the season but later was victorious with a score of 26-19. The team will feel a great loss next year as Muriel MacBride, Louise Holling, Joan Cathcart, and Ellen Barber will be graduating.

The record:

Fairfield—18	Westport—27
Fairfield—32	Norwalk—13
Fairfield—26	Westport—19
Fairfield—50	Laurelton Hall—16
Fairfield—35	Low-Heywood—24
Fairfield—37	Hillside—13
Fairfield—41	Laurelton Hall—15

Tennis

Tennis was carried on as usual with the entire Varsity team returning from last year. A series of games were scheduled for the season with Westport, New Canaan, and Norwalk. A tennis playday was sponsored by Central High School with the following schools competing: Harding, Bassick, Stratford, Danbury, Milford and Seymour.

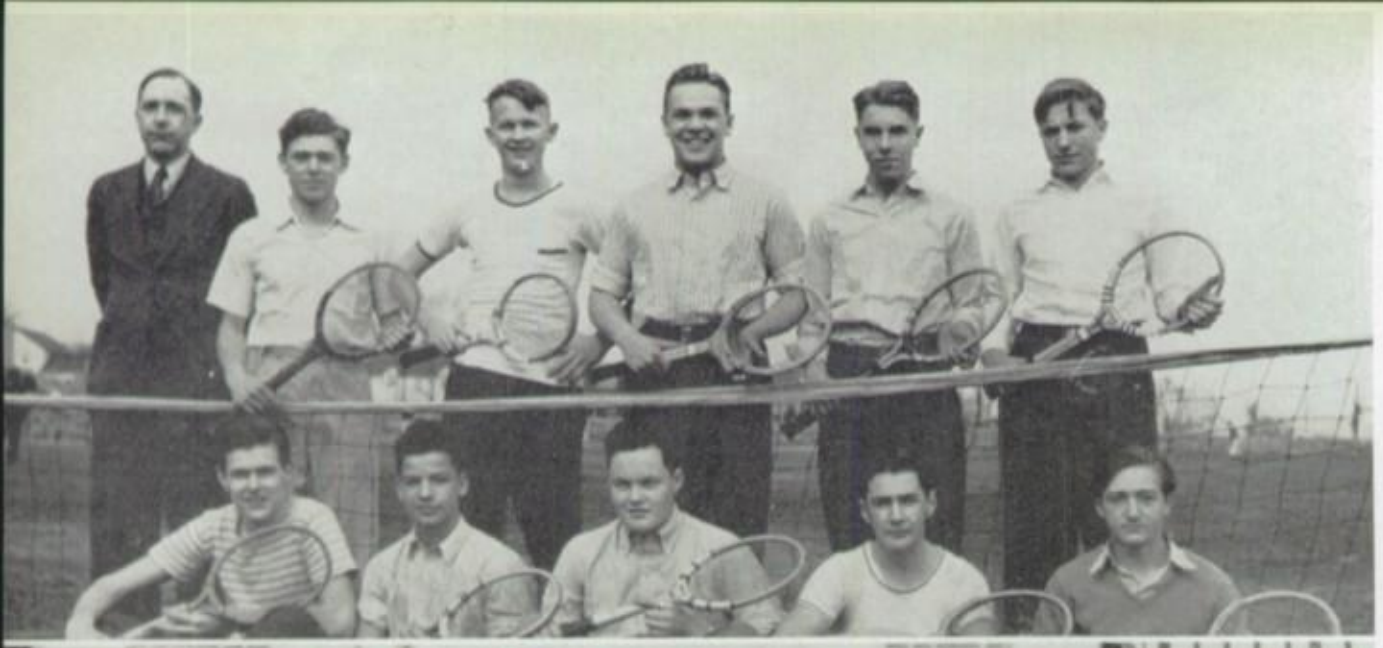

Tennis Squad

Front Row: D. McNamara, D. Harrison, S. Pogue, L. Danco, H. Hollander.
Second Row: Mr. Whittaker, Coach; J. Stubenhaus, V. Holm-Hansen, W. Haines, Captain; H. Hine, S. Johnson.

Golf

Front Row: J. Queen, G. Pulos, F. Zeray, K. Winter.
Second Row: A. Parsons, B. Costello, Mr. Dean, R. Baldwin, D. Braunfield.

Bowling

Front Row: F. Schurk, Mr. Gleason, J. Bonney.
Second Row: A. Greene, F. Laska, O. Gaudreau, D. Mory, H. Carstensen.

Soccer

Front Row: I. Wakeman, A. Brown, G. Cuseo, M. James, L. Gilleran, G. Rocks, K. Kasfeldt, D. Huntington, S. Banks, (Manager).
Back Row: Mr. Harwood, (Coach); J. Wilson, F. Carroll, E. Forsberg, G. Downs, W. Varga, G. Murphy, F. Wilmot, H. Taylor, L. Tator, P. Carroll, C. Wrabel.

Part Three

PUBLICATIONS • MUSIC • DRAMA •

Activities

ACTIVITIES • ORGANIZATIONS

Standing: Donald Mory, Stephen Heiser, Miss Sawin, Muriel MacBride, Mr. Hellmann, Stanley Nosal.
Sitting: Eaden Whiteman, Joan Cathcart, Lindsey Booth, Janet Staples, Polly Kirsten, Margaret Horn, Allan Olofson, Helen Poinelli.

Senior Council

Student Congress

Front Row, left to right: Miss Shallue, Mrs. Kendall, M. Bolick, D. Chapman, A. LeFevre, M. Price, A. Epifano, G. Wilhite, W. Haines, C. Gadue, P. Kirsten, J. Staples, J. Cathcart, M. Calvin, Miss Johnson, Mr. Swaffield.
Second Row: S. Banks, M. MacBride, G. Johnson, J. Klimas, B. Priest, S. May, J. Armstrong, M. Hyde, D. Myers, D. Wynkoop, D. Hatch, B. Sargent, P. Wakeman, L. Johnson, M. Horn, J. Thomas, W. Fitzpatrick.
Third Row: K. Jennings, F. Montanye, A. Brown, J. McGill, T. Fallon, E. Whiteman, D. Morey, C. McClinch, H. Taylor, W. Wilmot, F. Cantillion, G. Dowling, E. Youhouse, R. Everts.
Back Row: Mr. Webster, T. Lanese, S. Nosal, S. Horosko, L. Booth, J. Bassett, R. Gerety, J. Stubenhaus, F. Linley, L. Oberg, S. Heiser, R. Bansak, P. Miller, R. Cleveland, Mr. Sleigle.

JOSEPHINE L. SAWIN

Senior Council Advisers

WALTER H. HELLMANN

YEAR BOOK STAFF

Editor-in-chief, Lindsey Booth

Business Manager, Margaret Horn — Assistant Business Manager, Allan Olofson

Faculty Advisers, Josephine Sawin, Walter Hellmann

LITERARY STAFF

Personal Write-up

Elaine Barker, Faculty Adviser

Joan Cathcart, Chairman

Florence Anderson
Robert Gilleran
Marie Meeker
Helene Pidluski
Kathleen Duffy
Margaret Iasimone
Leonard Oberg
Irving Wakeman

Club Activities

Elizabeth McLaughlin, Nell Garofalo — Faculty Advisers

Stephen Heiser, Chairman

Georgia Baird
Mary Bolick
George Downs
Margaret Morrison
Irma Nagy
Raymond Bansak
Alyce Buturla
Mary Felner
Ruth Murphy
Gertrude Sliney
Pearl Schipior

Quotations

Elaine Barker, Philander Webster — Faculty Advisers

Janet Staples, Chairman

Patrick Carroll
Constantine Dudko
Royal Everts
Helen Foote
Merritt Johnquest
Ann LeFevre
Elaine Schmaling
Howard Comstock
Julia Eicas
Gertrude Flicker
William Hiza
John Leavy
Dorothy Metcalf
Dorothy Southworth
Gertrude Sliney

Characteristics

Muriel MacBride, Chairman

Everett Forsberg
Doris Lucas
Alice Nasthoski
James Rehnberg
Frank Hermenze
Rose Matyi
Mildred Parker
Charles Strattard

CLASS DAY PROGRAM

Doris Kendall, Faculty Adviser

Donald Mory, Chairman

Anne Clady
Gertrude Flicker
Helen Foote
Gertrude Johnson
Jean Merritt
Ruth Phillips
Janice Schwartz
Jay Stubenhaus
Lucy Walsh

ART

Lida Miller, Faculty Adviser

Polly Kirsten, Chairman

Bertha Jestreby
Norma Johnson
Harry Thomas
Ethel Thompson
Paul Voyda
Joseph Zsampar

PHOTOGRAPHY

Janet Phelps, Faculty Adviser

Eaden Whiteman, Chairman

Lindsey Booth
Alonzo Parsons
Harlan Rugg
Janice Schwartz

SPORTS

Leo Rosenthal, Faculty Adviser

Stanley Nosal, Chairman

Ellen Barber
Louise Holling
Warren Kealy
Charles Strattard

TYPING

Elaine Barker, Faculty Adviser

Helen Poinelli, Chairman

Raymond Bansak
Anne Borsody
Ella Bozsik
Kathleen Duffy
Josephine Homa
Margaret Iasimone
Frank Mack
Anne Nagy
Edward Lipinski
Mary Zywicki
George Nastu
Edwin Pfalzgraf
Florence Politi

CIRCULATION

Eugene Sleigle, Faculty Adviser

Business Manager, Margaret Horn — Assistant Business Manager, Allan Olofson

Raymond Bansak
Norman Brown
Gladys Dalling
Leon Danco
Constantine Dudko
Constance Gadue
Muriel MacBride
Dorothy Metcalf
Peter Piretti
George Pulos
Anita Robertsen
Florence Ryzak

MOTHERS' CLUB
OFFICERS

Left to Right: Miss Mary R. Smith, Second Vice-President; Mrs. W. E. Gregory, Treasurer; Mrs. M. L. Cheney, President; Mrs. E. W. Macklin, First Vice President; Mrs. L. D. Norton, Secretary.

FATHERS' CLUB
OFFICERS

Left to Right: Larry Hajas, Vice President; Harry L. Treat, President; Dr. Fred D. Fish, Secretary; Edgar L. Haines, Treasurer.

The Mothers' Club

The Mothers' Club of Fairfield High School was organized to bring into closer relationship the home and the school, that parents and teachers may co-operate for the benefit of the pupils. Its purposes are: first, to discover the pressing needs of the high school and to make plans for meeting them; second, to bring parents together in good fellowship and to provide programs for their educational enlightment.

The Fathers' Club

To the class of 1940 of Roger Ludlowe High School the Fathers' Club extends heartiest congratulations, wishing them success and prosperity in all their future endeavors. Our organization has its sincerest interest in the welfare of the boys and girls of this school both individually and collectively and takes great pleasure in attempting to live up to its slogan "The Man Power Behind the Students."

Front Row: M. Calvin, G. Johnson, B. Bodine, F. Royak, E. Shultz, W. Wilmot, L. Danco, D. McNamara, R. Blackburn, L. Madden, L. Johnson, M. Erdely.
Second Row: D. Smale, D. Metcalf, Y. LaPlaca, E. Boyle, Mrs. Kendall, J. Stubenhaus, J. Cathcart, A. Epifano, P. Miller, M. DelBuono, H. Flamm, L. Deyo, E. Thompson, M. Horn, H. Foote.
Third Row: D. Starzyk, T. Schubert, W. Keating, B. Horwitt, G. Elwood, J. Macklin, C. Stadler, C. Todd, E. Schmaling, E. Barber, C. McLaughlin, P. Dowling, G. Flicker, M. O'Connor, C. Gadue, K. Montague, A. LeFevre, C. Price, J. Staples.
Fourth Row: D. Edmunds, J. Thomas, B. Burden, S. Steel, E. Wilber, M. J. Tarbutton, J. O'Brien, N. Walker, J. Stone, H. Weldon, M. Covell, M. Schnee, P. Dwyer, B. Noll, B. Rood, P. Kirsten, J. Bradford, L. Tilden.
Fifth Row: L. Tator, W. Haines, L. Booth, M. Johnquest, J. Swanson, T. Gerety, C. Ams, W. Eadie, J. Bassett, C. Wieners, W. Costlowe, W. Fitzpatrick, J. Huenerberg, J. Andrews.

The Komians

Komians, the name which in this school designates members of the Junior and Senior classes whose interest in stage, acting, or grease paint leads them into dramatics, comes from the Greek word "Kommos." In Greek tragedy it was the lament served in parts alternating between the chief actor and the chorus. Today, it has come to mean the actor himself, and from that anything pertaining to his interests.

The members of the club presented in November, for the Armistice Day assembly, a one-act play entitled, "In Heaven and Earth"; in January, the Hart-Kauffman comedy, "You Can't Take it With You"; in April for the Uncle Joe's Night programme a mad skit entitled, "No, Not the Russians"; and in May, for an assembly, the one-act comedy of home life, "Make Room for Rodney."

In addition to these plays there were various skits, monologues, and readings presented at the monthly meetings. It is from this group, as it gets experience, come the people who are later to be elected to the Thespians—an honor group in acting and working for the promotion of interest in high school dramatics. The faculty adviser was Mrs. Doris Kendall.

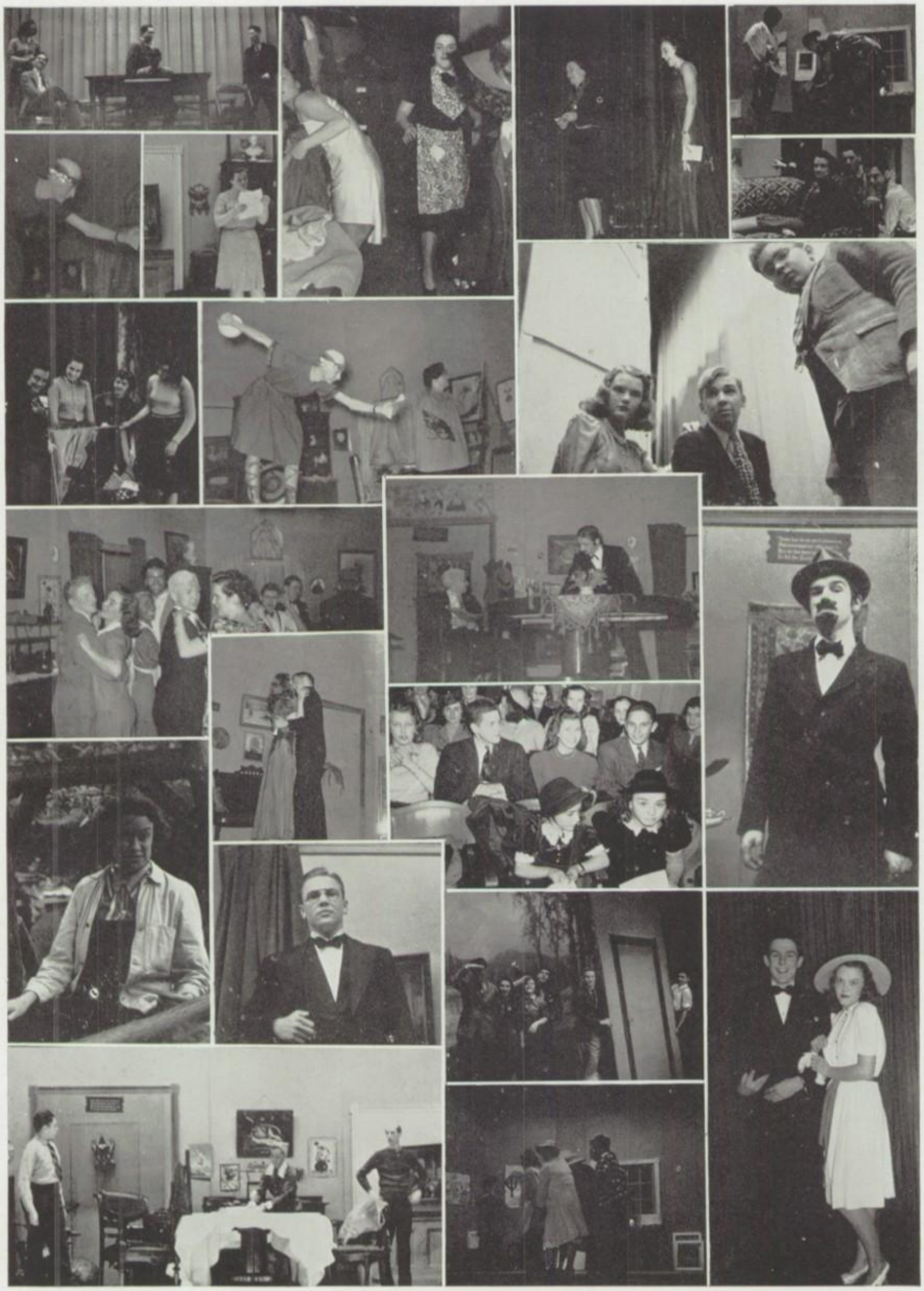

Senior Theater

Top Row, left to right: J. Lucas, H. Foote, J. Bradford, P. Kirsten, A. Coolbaugh, A. LeFevre, J. Parchimowicz, D. Swanson.
Second Row: R. Matyi, C. Winkevicz, J. Gardner, A. Francisco, A. Nasthoski, I. Adams, B. Jestreby, K. Montague, P. Schipior.
Front Row: M. Horn, E. Barber, J. Cathcart, C. McLaughlin, Miss McLaughlin, J. Schwartz, G. Flicker, E. Schmaling, B. Norton.

Junior Theater

Top Row: R. Clark, G. Hull, E. Szanyi, R. Adams, M. Mills, B. Rood, C. Burr, M. Thorpe, V. Robertsen, P. Dowling.
Second Row: N. Seymour, M. O'Connor, S. Kincaid, M. Malcolm, J. O'Brien, H. Flamm, J. Caplette, C. Rowe, M. Hyde, B. Smith.
Front Row: G. Carroll, M. Tarbutton, C. Todd, L. Deyo, Miss McLaughlin, M. Calvin, B. Kurimai, T. Schubert, C. Guerra.

Camera

Front row: Miss Phelps, B. Buchanan, R. Leary, H. Rugg, L. Booth, H. Caplette, R. Calvin, A. Parsons, A. Storrs, D. Marden, J. Schwartz.
Second row: H. Baker, D. Murray, J. Wall, R. Clauson, T. Kallborn, N. Fitzpatrick, G. Kay, I. Wakeman, L. Tator, L. Edwards, H. Ganser, J. Ishkan, H. Hollander.
Third row: F. Smith, R. Ford, L. Cheney, N. Brown, A. Ford, R. Hawkins, D. Riker, S. Pogue, M. James, G. Downs, G. Grahn, E. Nielsen, R. Cowell.

THEATER CLUB WEEK-END IN NEW YORK

Standing: G. Baird, E. Barber, E. Schmaling, Miss McLaughlin, A. Nasthoski, A. Francis.o.
Seated: J. Cathcart, G. Flicker.

OFFICERS

Left to right: M. Calvin (Secretary), J. Schwartz (President), Miss McLaughlin (Adviser), G. Flicker (Treasurer).

The Theater Club

The Theater Club is organized to acquaint its members with the best plays on the New York stage, and to create an enthusiasm for the theater and its personnel. Membership is open to juniors and seniors. At one meeting, the making of a puppet's head from clay to a finished model in plasticine was demonstrated. One of the club members, Polly Kirsten, reported on her summer study at the Skowhegan Theater in Maine. Two New York trips were sponsored, one a week-end for seniors; and the second, a Saturday jaunt for juniors. The following shows were enjoyed: Richard II, with Maurice Evans; Skylark, with Gertrude Lawrence; and Ladies in Retirement, with Flora Robson. Miss Elizabeth McLaughlin is the group adviser.

The Camera Club

During the past year, the Camera Club's main objective was to promote interest in photography and help the members learn more about this hobby. In this respect we were successful, having several talks by our president, a discussion on picture composition and one meeting devoted to photographing some models in floodlight shots. The amateur fans who took candid shots around school were given the chance to have their best ones in the Year Book. At one meeting a set of contest photos, kindly lent by the members of the Bridgeport Camera Club, was examined.

Near the end of the school year the best pictures taken by the members during the year were put on public exhibition in the library. Miss Janet Phelps took charge as faculty adviser.

Sophomore Dramatic

Front Row: P. Price, M. Wakeman, N. Webb, S. Sullivan, B. Fosdick, D. Kenney, R. Leary, Miss Olmstead, J. Sperry, R. Wilber, P. Loewith, E. Porter.
Second Row: J. Tolmie, M. Casey, M. Evans, S. Hardwicke, F. Ferensak, B. Riker, E. Farkas, M. Fartely, B. Tremblay, A. Jennings, U. Runge, T. Holm-Hansen.
Back Row: C. Estonya, D. Williams, M. Wallace, A. Bonney, G. Dowling, R. Lederer, E. Coe, R. Calvin, B. Zehnder, G. Wilhite, I. Cavanaugh, J. Baron.

Freshman Dramatic

Front Row: N. Johnson, C. Colonnese, P. Fairchild, E. Hurd, M. Kealy, Miss Foley, M. Beatty, E. Jones, B. Seim, D. Carmichael, D. Hatch, E. DeMartin, J. Kinsella, D. Weed, H. Stranko, J. Francisco.
Second Row: R. Anthony, R. Meyers, M. Murphy, R. Renkis, J. McCarthy, M. Ponzetti, D. Marden, C. Booth, P. Cornwall, D. Johnson, N. Ericson, J. Viebranz, J. Stewart, M. Spall, M. Page, R. Bouchard.
Back Row: D. Parker, A. Pollack, M. Miro, D. West, P. Todd, N. Johnson, L. Bernstein, J. Adams, W. Merrill, E. G. Frederick, J. Borgman, J. Babineau, H. Snyder.

Stage Crew

Front Row: Mr. Whittaker, J. Huenerberg, D. Evans, J. Lengen, A. Parsons, H. Burbank, S. Heiser, E. Gerety, J. Bassett, W. Fitzpatrick, Mr. Harwood.
Back Row: D. Huntington, R. Jones, P. Crawford, E. Schultz, F. Wilmot, R. Eadie, H. Taylor, C. Correll, S. Johnson, R. Coleman, F. Montanye.

The Sophomore Dramatic Club

This year, the Sophomore Dramatic Club has held its meetings in the auditorium after school. Short skits have been presented by members from the various sophomore home rooms. In December, a one-act play, "Mimi Lights the Candle," was first given at a club meeting, then for the Freshman-Sophomore Christmas assembly, and later for the Christmas meeting of the Mothers' Club. On April the fifth, the annual Freshman-Sophomore Play Night was held. The sophomores presented the one-act comedy "Antic Spring" by Robert Nail. This play was in the form of an experiment since no properties were used; it proved to be a success. "Antic Spring" was repeated as part of the program for "Uncle Joe's Night." The cast included Jean Baron, Barbara Zehnder, Barbara Riker, Robert Calvin, James Crawford, and Robert Lederer. For the last meeting of the club, those who have not yet taken part in any program will be given an opportunity to do so. Miss Olmstead was in charge.

The Freshman Dramatic Club

The Freshman Dramatic Club elected the following as its officers:

President.....Eleanor Jones
Secretary.....Margaret Beatty
Treasurer.....Barbara Zima

During the year members of the club arranged a program for each meeting which included one act plays, skits, and monologues. The big event of the year was Freshman-Sophomore Night, April 5, when the Freshman group presented the one act play "Sugar and Spice" a comedy written by Florence Ryerson and Colin Clements. The cast included Delphine Marden, Ann Storrs, Betsy Parker, Dick Bouchard, and Bob Anthony, all of whom worked faithfully to make the play a success. Nancy Johnson was the prompter.

Miss Eleanor Foley was the faculty adviser.

The Stage Crew

The crew, this year, has had an exceptionally heavy program. Many demands have been made on it for silent and sound moving picture operation, supervising of assemblies, and the staging of evening performances for school and other organizations.

In addition to their usual activities directly connected with the crew, this year's group has set an enviable record in other endeavors holding three class presidencies, many club offices, and placing a number of boys on the school athletic teams. Although this means a great deal of extra work and takes a vast amount of time, the crew has throughout the year placed most of its members on the honor rolls. Mr. Whittaker takes charge of the crew each year.

Library

GROUP I

Front Row: I. Gilberti, H. Golesky, M. Papageorge, G. Arnold, I. Gopsill, L. Johnson, M. Hiza, Miss Donaldson.

Second Row: R. Gill, M. Dunn, H. Georgis, W. Keating, S. Carlson, B. Komenda, R. Hatcher, B. Faux, E. Lobdell, J. Scovil.

GROUP II

Front Row: H. Nastu, B. Mastroni, V. Ruskay, B. Burden, C. Szabo, H. Baker, P. Marvin, E. Tucker, Miss Donaldson.

Second Row: R. Nicolaisen, A. Scott, B. Horwitt, S. Zacreski, E. Maczko, V. Novenski, R. Herr, V. Nagy, A. Traczyk, D. Sara.

Fox Staff

Front Row: V. Miro, J. Bradford, E. Boyle, G. La Placa, T. Gerety, Mr. Webster, S. Blackadar, J. Staples, C. Gadue, B. Bodine.

Back Row: D. McNamara, S. Banks, L. Madden, A. Dancsak, E. Whiteman, R. Phillips, J. Merritt, L. Danco, Mr. Rosenthal.

The Library Club

The Library Club was organized under the leadership of Miss Donaldson for the purpose of acquainting the members with library usage and methods. The membership was limited to girls of the junior class because from this group are picked those who act as library messengers and assistants in their senior year. The enrollment was so much greater this year that it was necessary to have two divisions; hence the two sets of officers, but the work covered has been the same in both groups. The girls have learned the Dewey decimal system of classifying books, how books are accessioned and catalogued, and the steps that are necessary before a book is ready for the shelves and circulation. They have studied the use of the Readers' Guide to Periodical Literature, encyclopaedias, dictionaries and other reference books, as well as the card catalogue. Each member has had an opportunity to work at the charging desk and has some practical experience in the routine of the school library.

GROUP I	OFFICERS	GROUP II
Irene Gopsill	President	Bernice Burden
Grace Arnold	Vice-President	Virginia Ruskay
Lily Johnson	Secretary	Lillian Schneider
Marie Papageorge	Treasurer	Clara Szabo

Faculty Adviser — Marion S. Donaldson

The Fox Staff

"The Fox" is the official news organ of the school. It is published ten times yearly under the faculty supervision of Mr. Webster, assisted in the sports department by Mr. Rosenthal. The student staff consists of: Tomas Gerety, Editor-in-Chief; Donald McNamara, Sports Editor; Anna Dancsak, Exchange Editor; and Business Manager, Eaden Whiteman. Reporters and feature writers vary with each issue.

"The Fox" was first published seven years ago, and has been financed by student subscriptions and Blanket Tax appropriations.

First Row: M. Hulsten, E. Johnson, L. Stumpp, P. Dwyer, J. Belden, P. Kirsten, A. Epifano, D. Chapman, A. LeFevre, V. Miro, Miss Scully.
Second Row: H. Peterson, L. Peterson, G. Sliney, E. Drake, A. Bruchalski, M. Parker, C. Winkevicz, J. Gardner, B. Jestreby, P. Schipior, J. Thomas, J. Merritt, M. Zywicki, D. Douglas, D. Metcalf.
Third Row: R. Duquette, E. Johnson, A. Gallagher, B. Noll, N. DeMattia, D. Sherry, M. Krowley, B. Bodine, D. Wynkoop, A. Scott, J. Lucas, A. Robertsen, D. Edmunds, J. Stone, M. Mitchell.
Fourth Row: M. Calvin, B. Rood, N. Seymour, H. Flamm, M. Papageorge, H. Georgis, H. Weldon, J. Jestreby.

The Mirror Club

The Mirror Club, now in its third year, has continued with its original aim of helping the girls of the two upper classes determine the kind of occupation which interests them most, and to consider whether their particular abilities fit them for that type of work. Speakers representing several fields have appeared at the meetings, providing what might be called a "Career Clinic" each month. The speakers described the nature of their respective types of work, the temperament and training requirements, the probability of securing employment in these fields, and the opportunities for advancement. At the close of each talk the girls were encouraged to ask questions.

At the October meeting Miss Constance Babcock, a graduate of Barnard College, discussed the field of Social Service. Her experiences in this work, in Edinburgh and London, as well as here in our own country, made her talk most interesting.

The nursing profession was described by Miss Mildred Richardson, Assistant Supervisor of Nurses at the Bridgeport Hospital Training School. She explained the scholastic requirements for entrance into the school, and gave a detailed account of the several stages of work during the training period.

"Personality: Its Importance in the Business World Today" was the subject of a splendid talk given by Miss Catharine Moore of the Berkeley-Llewellyn Secretarial School in New York. She emphasized the importance of voice, carriage, grooming and health, as well as the need of initiative, amiability, and courtesy.

"Know your merchandise and the story behind it!" was the advice given by Miss Irene Cowlishaw, owner of the Green Jade Tree Shop, in her talk on merchandising. She showed several articles from her shop, and explained the specific selling qualities of each.

Through the courtesy of the Vogue Club, the club was privileged to attend a Fashion talk and demonstration of Spring styles by Miss Esther Burr, of

First Row: Y. LaPlaca, E. Boyle, W. Lukomske, C. Guerra, L. Deyo, C. Rowe, V. Robertsen, M. Tarbutton, B. Burden, B. Horwitt, Miss Scully.
Second Row: L. Johnson, S. Carlson, R. Hatcher, I. Gilberti, H. Golesky, A. Forgy, E. Belden, B. Komenda, A. Donnelly, E. Bagnor, M. Eklund, M. Makrai, D. Sara, G. Carroll.
Third Row: B. Smith, M. Malcolm, R. Adams, C. Todd, D. Banks, C. Bulkley, G. Tranberg, J. Armstrong, M. Hyde, B. Conley, B. Faux, L. Tilden, J. Scovil.
Fourth Row: S. Kincaid, L. Madden, M. Mills, G. Elwood, M. Thorpe, G. Hull, D. Smith, E. Hawkins, E. Lobdell.

the Advertising Department of the D. M. Read Company.

In March Dr. Katherine Edgar, a practicing physician of Bridgeport, spoke on Careers for Girls in the Medical World. She discussed the work of the physician, surgeon, laboratory technician, and x-ray technician, repeatedly stressing the need of a strong constitution, in order to meet the constant demands of the profession. During the last part of her talk she related several interesting experiences of her own interneship in one of the large New York hospitals.

Miss Nadine Barlowe, a graduate of the Wheelock School in Boston, and a member of the faculty of the Fairfield Country Day School, talked on teaching. She emphasized the grave responsibility that rests on the teachers of very small children of building character and personality.

At the final meeting Miss Eileen Wilson, of the Bridgeport Post-Telegram Staff, discussed the opportunities for girls in the newspaper field.

President ..... Polly Kirsten
Vice-President ..... Alice Epifano
Secretary ..... Patty Dwyer
Treasurer ..... Joan Belden
Chairman of Programs ..... Audrey Scott
Chairman of Publicity ..... Doris Wynkoop
Faculty Adviser ..... Miss Emily Scully

Seated: J. Belden, Miss Scully, Dr. Edgar, Guest Speaker; P. Kirsten.
Standing: A. Epifano, A. Scott, D. Wynkoop, P. Dwyer.

Junior-Senior Forum

Top Row, left to right: G. Lattin, W. Jennings, J. Andrews, L. Frederick, W. Marcuse.
Second Row: R. Porter, W. Wilmot, T. Gerety, J. Stubenhaus, V. Holm-Hansen, S. Johnson.
Front Row: Mr. Harper, R. McNamara, J. Staples, F. Cantillion, D. McNamara.

Freshman-Sophomore Forum

Front Row: H. Tracy, Treasurer; N. Kelley, President; Mr. Bowes, W. Scanlon, Vice President; M. Cunningham.
Second Row: M. Harrington, L. Pritchard, E. Tranberg, P. Wakeman, J. Babineau.
Back Row: W. Malcolm, C. West, J. Dudko, H. Baldwin, K. Jennings.
Not in picture: J. Salko, Secretary; C. Booth, S. Jennings.

Connecticut Club

Front Row: P. Walsh, F. Wilkowski, P. Rose, B. Heiser, J. Mucha, A. Ziobro, H. Whaley, Miss Bulkley, V. Martel.
Second Row: I. Morrell, M. Kostin, J. Grywalski, H. Weislo, N. Webster, J. Kaczegowicz, K. Kycia, C. Hill, M. Kostin, L. Florian.
Third Row: E. Eiszelt, V. Sorokoff, B. Williams, E. Opiat, B. Ervin.
Not in picture: P. Dicso, C. Felner, F. Toth, F. Trupp.

The Junior-Senior Forum

With war in Europe and a national election approaching in America, the Junior-Senior Forum Club found ample opportunity for hot argument. Foreign ideologies and American politics and policies received their full share of criticism and praise from the club's twenty-two members.

In addition to the regular meetings of the club in early January, a meeting of the Fairfield County Student Forum was held at Roger Ludlowe. At this meeting the Fairfield club was named the executive board of the F. C. S. F.

Later in the year, the Safe Drivers Club appealed for help in a debate they were to have with the Bassick High School. Mr. Harper explained the form of a debate for them and suggested a way by which speakers might be used to best advantage. The club president was drafted to help them; he took part in the debate.

President ..... Tomas C. Gerety
Vice-President and Treasurer ..... Jay H. Stubenhaus
Secretary ..... Janet Staples
Faculty Adviser ..... Alanson C. Harper

The Freshman-Sophomore Forum

The Freshman-Sophomore Forum Club, under the supervision of Mr. Bowes, provides an opportunity for underclassmen to present their thoughts on topics of high school, community, national, or world interest. The object of the club is to familiarize the members with parliamentary procedure and to provide practice in open discussion and formal debate.

During the course of the year, many interesting issues have been discussed or debated. These include capital punishment, compulsory military training in the CCC, and a third term for the president. The final debate of the year, presented in the auditorium, was thrown open to any interested freshmen or sophomores.

The Connecticut Club

Composed of twenty-four sophomore girls, the Connecticut Club, under Miss Alice Bulkley's supervision, had eight enjoyable meetings this year.

At one meeting the members unscrambled names of Connecticut towns and cities. A quiz on Connecticut history filled another interesting get-together. Several members gave reports on Connecticut. Mr. William Burr's pamphlets of his reminiscences of Fairfield life were read at another meeting. A visit was made to the Historical Wing of the Fairfield Memorial Library building where Mrs. Mary D. Taylor explained the Memorial Room. She told the history of some of the interesting things belonging to the Historical Society. In April, at the monthly meeting, Miss Elizabeth Child talked on early Fairfield life.

Societas Latina

This year the Societas Latina (more commonly known to non-members as Latin Club) had a very interesting time under the guidance of Miss Nell Garofalo.

Each meeting was opened by the consul and followed by the notes of the last meeting given by the praetor. Our quaestors kept our funds well checked. After a short business period, the meeting was turned over to the aediles who prepared exciting programs for us. Such games as "Bingo" "What's My Name?" Christmas songs and skits, puzzles, etc. were all carried on in Latin.

The club has tried to promote an interest in Latin and has given its members a more extensive understanding of Roman life. Miss Nell A. Garfalo was the faculty adviser.

Consuls	Peggy Price, Dorothy Williams
Praetor	Ruth Craig
Quaestors	Richard Luce, John Wall
Aediles	Gertrude Wilhite, Peggy Handy
Tribune	Alice Finch

Der Deutsche Verein

The German Club is made up of members from the German I, II, and III classes. The programs have been arranged so that all the members may enjoy and take part in the meetings. As far as possible, German is used at the meetings, but the real purpose of the club is to increase the interest and pleasure of each member in his study of German by making him more closely acquainted with the customs, the literature, the history, and the culture of the German people.

The first meeting after the one for organization was spent playing games. At two meetings, short German entertainments were presented by the members in the second and third year classes. Folk songs form a part of every meeting, but one whole period was given for singing and listening to recordings of folk songs. Even though most of the members are boys, folk dancing proved a popular kind of program.

The club is a member of the Interscholastic Federation of German Clubs and is able through this organization to borrow puppets, plays, music and dances, song books, and reference books of all kinds on Germany and the German people. This material is of great value in planning the club programs. Miss Mary Wright was the faculty adviser.

Beginners' French Club

The Beginners' French Club has tried to combine the business of learning French with the art of enjoying it. The year started off with songs and reports on the different geographical sections of France in order to get an idea of the country and its people. To give skill and ingenuity, a work-out Bingo was played, words were scrambled, and vocabulary building games were played. French words and expressions found in correct English were discussed. To wind up the year's schedule, several movie films on life in the different French cities and provinces were shown. The club is directed by Miss Iris Provost.

Societas Latina

Front Row: J. Baron, B. Zehnder, R. Luce, D. Williams, M. Price, R. Craig, A. Finch, J. Wall, M. Harrington, A. Laur.
Second Row: L. Pritchard, E. Sauer, G. Wilhite, N. Johnson, T. Carlson, N. MacBride, I. Keating, S. Hardwicke, M. Handy, B. Buchanan, J. Miller.
Third Row: K. Matsen, M. Moffitt, B. Larson, D. Harrison, Miss Garofalo, J. Moffett, P. Wells, N. Kasfeldt.

Der Deutsche Verein

Top Row, left to right: R. Schultz, E. Schulz, L. Bakunas, H. Taylor, C. McClinch, J. Bassett, E. Risko, F. Kowalski, C. Haller, A. Olofson.
Second Row: W. Eastwood, R. Calvin, G. Yule, D. Williams, J. Garrity, J. Huenerberg, R. Clauson, C. Anderson, N. Pollack, W. Fitzpatrick.
Front Row: R. Cowell, G. Johnson, P. Clarke, C. Price, E. Whiteman, W. Haines, Miss Wright, M. Kirschblum, L. Madden, F. Royak.

Beginners' French

Front Row: B. Sjodin, J. Venesz, R. Abrams, F. Wilmot, T. Southard, E. Borsody, L. Sparks, S. Renzulli.
Second Row: J. Bolles, M. Wakeman, M. Price, E. Gadue, G. Wilhite, W. Gebbie, P. Loewith, H. Hollander, J. Sperry, A. Jennings, Miss Provost.
Third Row: R. Nemeth, D. Williams, T. Holm-Hansen, M. Moffitt, E. Sauer, S. Porter, J. Moffitt, I. Cavanaugh, B. Larson, R. Schwartz, H. Frey, B. Kurimai.
Fourth Row: G. Arnold, M. Gilleran, D. Bonney, A. Wakeman, R. Nichols, S. Sullivan, N. Webb, R. Lucas, V. Metcalf, M. Casey, V. Buchanan, E. Porter, R. Wilber.
Back Row: G. Forstrom, G. Christensen, L. Edwards, D. Riker, M. Oberg, A. Colonnese, R. Gerety, A. Bernstein.

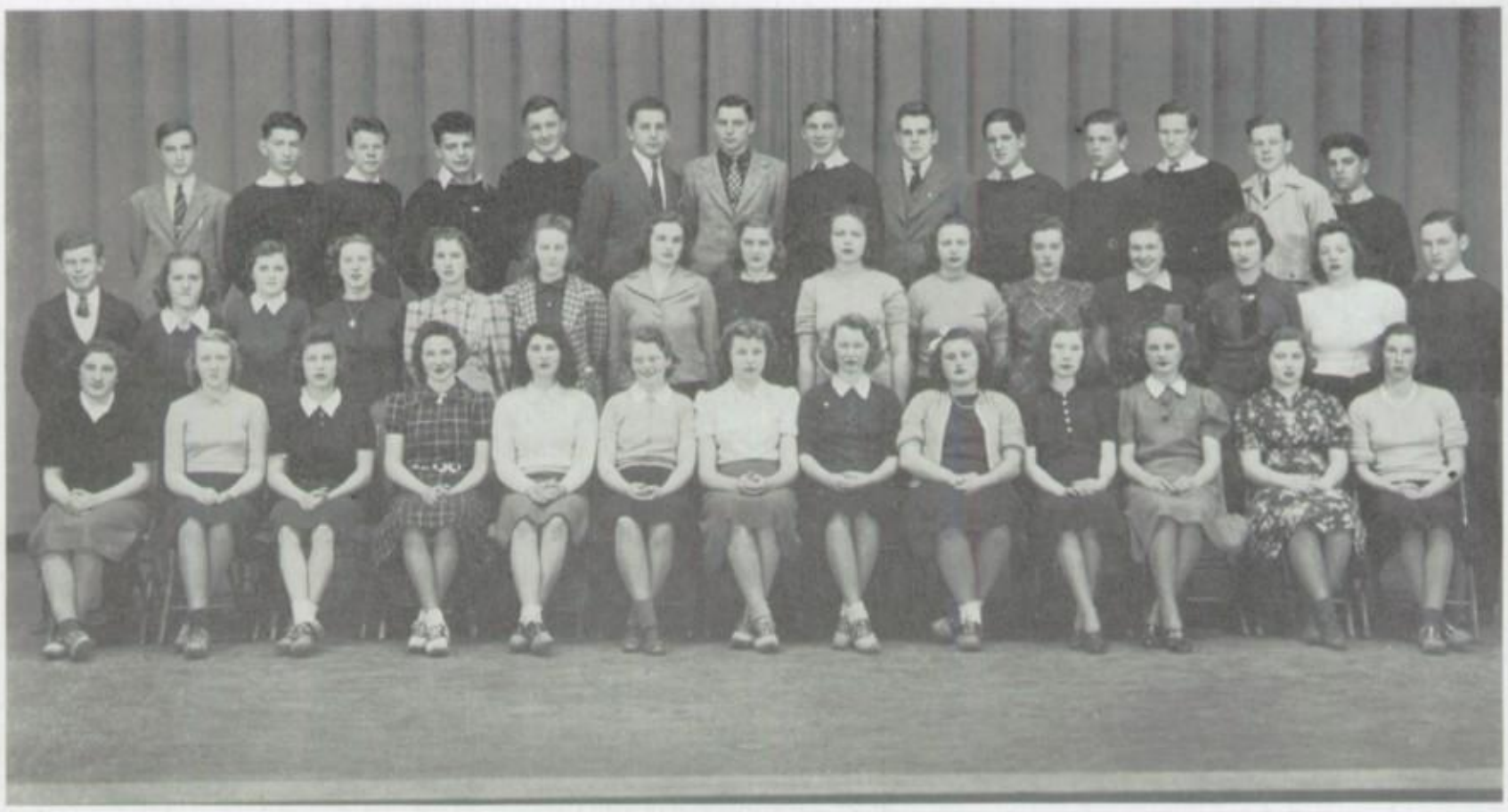

Front Row: N. DeMattia, D. Douglas, J. Eicas, H. Poinelli, V. Miro, E. Johnson, A. Buturla, C. Lamperta, H. Pidluski, L. Busser, E. Bozsik, K. Duffy, M. Morrison.
Second Row: F. Laska, H. Peterson, L. Peterson, M. Felner, E. Drake, I. Ziobro, M. Carroll, D. Sherry, M. Zwicki, F. Politi, R. Taylor, A. Robertsen, H. Wright.
Third Row: J. Kallay, J. Zsampar, B. Carlson, J. Gill, F. Hermenze, G. Pulos, S. Zdanowich, F. Hermenze, E. Forsberg, H. Larson, J. Ference, R. Dunn, E. Pfalzgraf, G. Nastu.

The Senio

Four years ago the Senior Commercial Club was organized by Miss Elaine Barker. This club was formed for the purpose of furthering commercial education in the recreational field.

This year Miss Barker, together with Miss Levy, Mr. Dean, and the officers, planned our programs which included guest speakers of commercial interest, demonstrations of new office equipment, and group discussions on business ethics.

Our annual Christmas party was held in the gymnasium on December 19, at which time the faculty and friends of club members were our guests. The annual outing, which is held at Lake Quassapaug in June, is the outstanding event of our club activities. All club members look forward to this affair, which in previous years, has been a grand success.

Front Row: G. Sliney, G. Hull, A. Bruchalski, M. Bo!ick, A. Borsody, R. Bansak, A. Nagy, F. Ryzak, C. Smyth, R. Duqette, A. Clady, F. Gilberti, B. Holda.
Second Row: I. Nagy, J. Homa, O. Fekete, C. Morowski, V. Sniadecki, G. Dalling, M. Grassi, M. Begemaro, D. Wittig, S. Garrison, M. Iasimone, I. Krygier, A. Osmolik, I. Sizensky, C. Sabo.
Third Row: A. Simon, P. Carroll, R. Gilleran, G. Cuseo, W. Kealy, E. Boczkowski, J. Marko, G. Downs, R. Laidlaw, J. Leavy, S. Nosal, J. Tomac, J. Steeves, N. Fingelly.

ommercial Club

The "Commercialite", a publication edited by the Commercial Club, met with great success and approval by the student body.

Ray Bansak, editor, Kathleen Duffy, assistant editor, and the staff are proud to say that since the founding of the "Commercialite" we have more than doubled the subscriptions to this periodical.

The entire publication is the work of the commercial students, and centers its theme upon the personal life and interests of the student body.

This year's "Commercialite" received a class "A" rating from the National Duplication Association.

Officers:

President ..... Ann Nagy
Vice-President ..... Charles Smyth
Secretary ..... Florence Rysak
Treasurer ..... Raymond Bansak

Slide Rule

Front Row: Mr. Whittaker, F. Wilmot, J. Signes, R. Ford, A. Ford, L. Booth, J. Huenerberg, A. Parsons, I. Wakeman, Miss Sanford.
Second Row: H. Rugg, F. Kowalski, R. Tolmie, N. Brown, K. Winter, J. Bonney, G. MacBride, H. Lobdell, V. Holm-Hansen, H. Burbank, C. Strattard.
Third Row: D. DeVartti, G. Lattin, R. Armonath, J. Seirup, G. Juleson, G. Kay, E. Silos, L. Lyerly, R. Cleveland, W. Fitzpatrick.

Current Events

Front Row: G. Hosford, M. Walters, M. Page, G. Rocks, M. Keating, W. Borsody, W. Merrill, B. Kellogg, E. DeMartin.
Second Row: H. Yovanovitch, E. Litchfield, N. Corwin, D. Johnson, D. McIndoe, E. G. Frederick, J. Upham, W. Lobdell, D. Anderson.
Back Row: E. Youhouse, J. Tiska, M. Oberg, Mr. Mitchell, G. Baldwin, H. Woodward, E. Gadue, J. Walsh.

Junior Commercials

Front Row: M. Laur, M. McLaughlin, F. Witkowski, E. Benham, E. Hughes, C. Fenton, H. Kosma, D. Rotolo, N. Kelley, H. Baker, C. Hill, A. Ziobro.
Second Row: M. Kostin, M. Kostin, H. Burnett, W. Kacegowitz, Miss Brigham, V. Metcalf, L. Gilleran, G. Murphy, N. Frankovitch, S. Blackadar, E. Zbytnicwski, G. Astle, H. Kozma.
Third Row: J. Terebesi, V. Carlson, E. Tucker, E. Kessler, S. Jennings, M. Gilleran, H. Frey, H. Fortuna, L. Wrabel, E. Wokanovicz, E. Farkas, R. Chrzanowski, M. Cataldo, H. Tupy, E. Midford.
Fourth Row: S. Miller, B. Heiser, T. Slovensky, A. Krocko, P. Rose, K. Kycia, J. Kaczegowicz, V. Ballog, E. Rempel, A. Traczyk, D. Tucker, J. Klimas, P. Buda, D. Bellini, H. Gaynos, S. Denter, J. Caplette, P. Walsh.

The Slide Rule Club

This year, for the first time, the Slide Rule Club is composed of two groups, a beginners' group for Juniors and a few Sophomores, and an advanced group for Seniors who have had previous work on the slide rule and wished to further their knowledge. The advanced group is under the direction of Mr. Whittaker. Miss Sanford is in charge of the beginners' group. The beginners took up the simple processes of multiplication, division, and extraction of roots, while the advanced group did more complicated problems involving volumes and areas.

The Current Events Club

President ..... Gerhard Rocks
Secretary-Treasurer ..... Mary Keating
Program Chairman ..... Wm. Borsody
Faculty Adviser ..... Mr. R. H. Mitchell

The Current Events Club numbering approximately twenty-five students has enjoyed an interesting year engaging in discussions of many varied questions. Local, National and International news were analyzed in regard to many of the problems of current interest. Effort was made to consider the problems from many points of view—economic, social and political. The publication, *The Weekly News Review* is constantly used, as well as many other newspaper sources. The faculty adviser was Mr. R. H. Mitchell.

The Junior Commercial Club

The purpose of the club has been to help its members to learn how to secure and hold a position. Emphasis was placed upon the personal interview, care of personal appearance, and business etiquette. The activities of the club include games to develop these points, other games for fun, and a play entitled, "She Got The Job," the theme of which was to present desirable and undesirable methods of applying for a position. Miss Dorothy Brigham is the faculty adviser.

The Chemistry Club

CHEMISTRY CLUB OFFICERS

Jay Stubenhaus, Secretary and Treasurer; Kofoid Winter, Sergeant-at-Arms; Raymond Ford, President; William Haines, Vice President; Margaret Horn, Librarian.

The Chemistry Club was organized for those students taking chemistry in their regular course who wish to gain further knowledge in this science. Topics for club meetings included: Do you know that?; What is my name?; Rubber Making; Photography; Explosives; Pharmacy; Drugs; Medicine; and Current Events.

One of the most interesting meetings was the one at which students performed experiments. These experiments were the making of chemical plants, the lead tree, matches, fire works, a chemical weather prophet, spontaneous combustion, and a dust explosion. Moving pictures were shown on the making of rubber.

This year a trip was made to the McKesson and Robbin's factory. The club was shown interesting moving pictures of the plant; then an actual trip was made through the factory, the chemical laboratory, and the laboratory where tests were being made on white rats. Miss Edna Waner had charge.

The Biology Club

President ..... Donald Evans
Vice-President ..... Donald Kenney
Secretary ..... Edmund Bansak
Treasurer ..... Roger Potter

The Biology Club is organized for the benefit of those students who are interested in biological research and who wish to participate in activities of this sort. At many meetings, moving pictures of various animals are presented. Plant life is also shown. The subjects of these pictures have been the flies, snakes, octopi, crabs, and plants which catch animals. There have been spelling matches which included many biological terms. Miss Elizabeth Kulscar directed the club.

The Radio Club

This year the Radio Club was glad to welcome back "Prof." Sleigle as the faculty advisor. Under his guidance, the club enjoyed one of its most successful years. A few of the activities we enjoyed were several films pertaining to radio. One of the most interesting was a sound film by RCA describing their latest developments in television.

During the Career Day exercises, Mr. Fugal, the Personnel Director of the General Electric Company, invited the radio-minded students of the high school to take a tour through the radio division of the General Electric. The Radio Club accepted his invitation and had a very entertaining and instructive trip through the plant.

Chemistry

Top Row, left to right: J. Youhouse, J. Reck, R. Porter, A. Kish, L. Hoffmann, G. MacBride, F. Smith, H. Lobdell, T. Kallborn.
Second Row: D. Kowats, J. Lobdell, R. Jones, J. Bonney, M. Johnquest, A. Parsons, G. Pinchin, C. Strattard, F. Jonucz, L. Danco, D. Mallett.
Front Row: G. Gerety, D. Southworth, R. Phillips, K. Winter, R. Ford, M. Horn, Miss Waner, W. Haines, J. Stubenhaus, L. Weising, I. Wakeman.

Biology

First Row, left to right: M. Casey, B. Williams, E. Maxner, E. Opiat, V. Buchanan.
Second Row: E. Kessler, B. Tremblay, F. Trupp, R. Potter (Treasurer), D. Kenney (Vice-President), D. Evans, (President), E. Bansak (Secretary), G. Mills, J. Mucha, A. Jennings, E. Farkas.
Third Row: A. Bonney, M. Wallace, M. Steeb, D. Anderson, E. Rempel, Miss Kulscar, S. Jennings, G. O'Neill, B. Onder, H. Wcislo, M. Perry.
Fourth Row: E. Hughes, E. Bok, S. Hanke, R. Stevens, G. Benton, J. Balint, A. Colonnese, D. Murray, G. Johnson, H. Baker, W. Bruk.

Radio

First Row, left to right: J. Signes, H. Cramer, Mr. Sleigle, J. Wilson, A. Greene, F. Linley, J. Schwarzkopf, E. Meeker, W. Rugg, S. Zatkalik, O. Wycinowski.
Second Row: J. Tomac, W. Barrett, W. Hiza, C. Boyle, J. Hiza, E. Eisenman, N. Brown, W. Wilmot, W. Haller, W. Cederholm, D. Kowats, W. Morrison, A. Simon.
Third Row: K. Spigarolo, E. McDonald, E. Peterson, F. Marky, F. Bogucki, P. Gardner, W. Arenberg, R. Seres, G. Zima, S. Zdanowich, V. Politi, P. Forstrom, R. Cunningham, G. Cuseo.

PING PONG

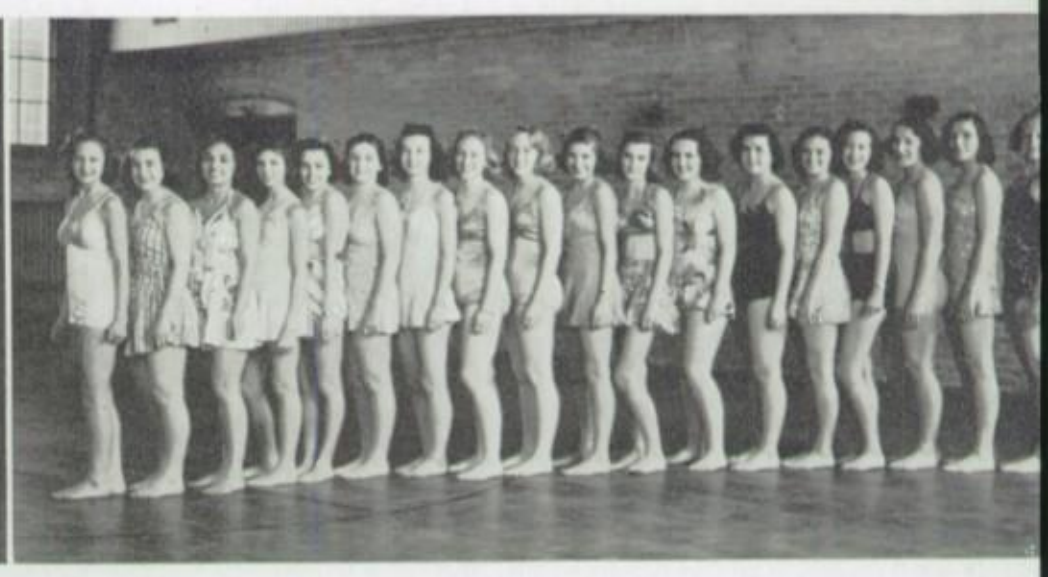

GIRLS' SWIMMING CLUB

Girls' Sports Clubs

Ping Pong

This year seventy-one contestants turned out for the Ping-Pong tournament which was open to all the girls in the school.

Ellen Barber came through with flying colors, but only after a stiff battle in which Lois Madden had her worried.

P. Clarke, E. G. Frederick, L. Madden, E. Barber, C. McLaughlin, G. Tranberg, M. Mills, A. Gallagher.

Swimming

Swimming for girls was very popular this year with twenty-four turning out at the Westport "Y". Diving was one of their main objectives.

The girls gave a Splash Party this year, each one inviting a boy. It proved a worthwhile experience and will most likely be continued in the future. This group also participated in a Swimming Play Day with the girls from five other high schools.

Left to Right: R. Johnson, D. Walton, G. Flicker, D. Williams, B. Burt, P. Williams, E. Schmaling, B. Wilber, E. Wilber, C. McLaughlin, G. Wilhite, P. Dowling, L. Madden, M. Carroll, B. Bodine, D. Myers, M. Calvin, R. Craig.

Badminton

Badminton was introduced into the girls' program for the first time. A great deal of interest was aroused in classes, which resulted in a tournament with fifty-eight girls participating. We hope to continue this activity as it has proved a very popular one.

Front Row: A. LeFevre, L. Holling, D. Myers, N. Clarke, D. Walton, B. Wilber.
Second Row: D. Metcalf, J. Eicas, J. Cathcart, P. Kirsten.

BADMINTON

BOWLING CLUB

BICYCLE CLUB

Bowling

The Girls' Bowling team had a very interesting season under the efficient management of Dorothy Metcalf.

They bowled every Thursday at the Fairfield Bowling Academy and competed in two matches with the Staples' girls from Westport. The most exciting competition was when they clashed with the women's faculty of our school.

Lois Stumpp, one of our ace bowlers, received a medal for competing in the Connecticut High School Tournament.

Front Row: D. Edmunds, D. Metcalf, L. Stumpp, J. Eicas.
Second Row: P. Schipior, R. Phillips, G. Wilhite, R. Craig.
Top Row: M. Wakeman, N. Seymour.

Bicycling

The Bicycle Club is in its second year of existence. Nancy MacBride has proved a worthy president of the club, planning all of the excursions.

Supper trips were enjoyed and the girls hope to go cycling over a week-end before the school year is over.

Front Row: F. Trupp, D. Metcalf, J. Eicas, C. Hill, B. Heiser, E. DeMartin, R. Matyi, C. Bradley.
Second Row: R. Phillips, D. Woods, L. Schildhauer, H. Gaynos, P. Cornwall, J. Mucha, E. Porter, J. Merrit, R. Wilson.

Riding

The Riding Club consists of a group of girls who go riding once a week in the fall and spring.

They ride on the woodland trails and are in the capable hands of Polly Kirsten who is manager of the club. The mounts are some of the finest horses in this vicinity.

GIRLS RIDING CLUB

P. Dwyer, M. H. Mitchell, J. Eicas, M. O'Connor, K. Johnson, H. Tracy, J. Schwartz, P. Dowling, J. Cathcart, R. Craig, P. Kirsten (Manager), M. Beattie, J. Upham, L. Schildhauer.

Junior Red Cross

First Row: I. Krygier, M. Kroll, S. Imposa, F. Montanye, R. Jones, M. Bernstein.
Second Row: J. Homa, F. Ryzak, E. Georgis, J. Bates, H. Poinelli, S. Banks, B. Bodine, M. MacBride, B. Nichols, B. Sargent, S. Merwin
Third Row: Y. LaPlaca, M. Nadoliny, V. Kucky, M. DeVartti, A. Costello, Miss Shallue; F. Reed, H. Burnett, D. Kaye, E. Hirschberg, V. Stassola.
Fourth Row: J. Tolmie, B. Burt, R. Padula, T. Chaplinsky, G. Elwood, N. Walker, S. Moy, O. Domonkos, M. Solivoda, L. Holling, J. Armstrong, D. Lucas.

Social Service

First Row: I. Halak, A. Clady, J. Eicas, A. Dancsak, K. Galya, Miss Hall, S. Garrison, V. Colonnese, S. Blackadar, G. Graham, D. Metcalf.
Second Row: A. Cremona, C. Yovanovitch, M. Parker, N. Drabaski, F. Politi, B. Maxner, W. Kacegowicz, R. Murphy, M. Grassi, V. Miro, D. Wittig.
Third Row: J. Belden, L. Stumpp, D. Chapman, E. Belden, M. Carroll, M. Roberts, M. Meeker, G. Dalling, R. Phillips, J. Merritt, M. Begamaro, A. Robertsen, L. Tilden.

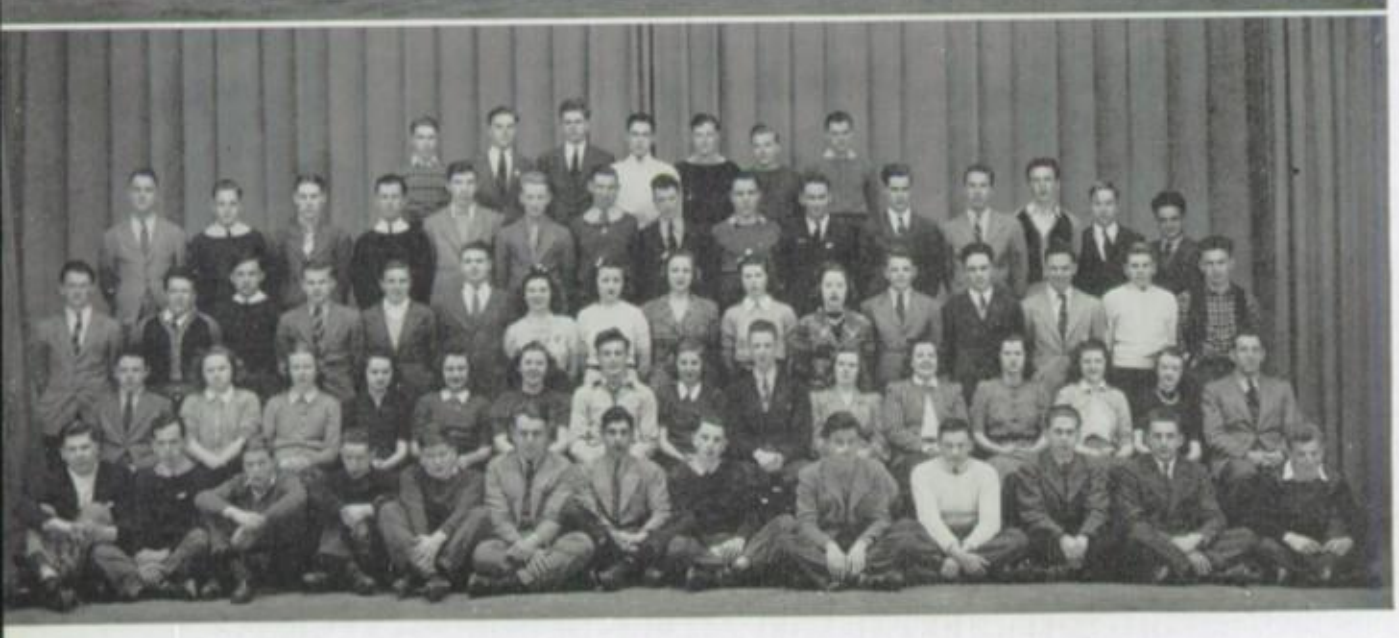

Safe Drivers

Front Row: R. Body, P. Forstrom, S. Johnson, W. Wall, G. Kutz, C. Johnson, F. Zeray, A. Sullivan, F. Lentz, L. Bakunas, F. Marky, J. Queen, G. Pulos, J. Norton.
Second Row: P. Miller, H. Weldon, F. Anderson, R. Matyi, C. Mihalovic, B. Mastroni, T. Lanese, C. McLaughlin, R. Eadie, P. Clarke, J. Cathcart, A. Gallagher, D. Smale, D. Starzyk, Mr. Hellmann.
Third Row: K. Kasfeldt, C. Offeney, E. McDonald, J. Pall, E. Troll, R. McNamara, M. DelBuono, J. Stone, J. Staples, P. Dwyer, A. Koger, J. Szabo, G. Johnson, L. Booth, A. Greene, J. Schwarzkopf.
Fourth Row: E. Nielsen, E. Peterson, D. Robinson, F. Cantillion, J. Kulscar, W. Kinsella, R. Dietz, N. Fitzpatrick, W. Walsh, O. Wycinonski, W. Wallace, S. Heiser, R. Palmer, R. Linley, R. Barberio.
Fifth Row: H. Hine, R. Baldwin, C. Ams, J. Bassett, W. Haller, W. Cederholm, N. Allard.

The Junior Red Cross

The Fairfield High School as a unit belongs to the National Junior Red Cross Society. A small group of about sixty students belong to the Junior Red Cross Club. This club carries on the active work of the Junior Red Cross in the school. Sending gifts and messages to soldiers and orphans at holiday times and trimming a float for the Memorial Day parade are some of the activities of the Club. Miss Marjorie Schallue was the faculty adviser.

The Social Service Club

Adviser	Miss Hall
President	Shirley Garrison
Vice-President	Katherine Galya
Secretary	Victoria Colonnese

The purpose of the club, as its name suggests, is to carry help and cheer where it is most needed, into the community in which we live. The club consists of thirty-five junior and senior girls, all of whom are eager to help. At Thanksgiving time, the girls made a drive to collect food and money to be distributed as the welfare organization suggests. This year the drive resulted in twelve bushel baskets of food and ten dollars cash.

The members of the club are divided into groups, each one working along some helpful line. One appointed group was chosen to send cards to those students who were ill at home or in the hospital. Another group was ready to help the Visiting Nurse in her work. Others stand ready to serve in any way they may be called upon, and in so doing the girls become acquainted with the needs of the community and are able to help. Miss Ruth Hall was the faculty adviser.

The Safe Drivers Club

We, the members of the Safe Drivers Club, believe that if we prevent one accident a year, our club has proved itself worthwhile. All Juniors and Seniors are eligible to join this organization.

The Program Committee, with the help of Mr. Hellmann, our faculty adviser, arranged a program that was both interesting and educational. Mr. Edgar Haines, a representative of the Traveler's Insurance Company, gave an account of safety in driving. Chief Arthur Bennett of the Fairfield Police explained the Motor Vehicle Laws. Mr. Foley of the General Motors staff discussed the history of transportation and the development of safety features of the modern highway.

The club participated in the Bridgeport Junior Traffic Commission which is composed of high school students in Bridgeport, Stratford, and Fairfield. During one of these meetings, Fairfield debated with Bassick High School on the "Twenty-five Mile Speed Limit." Both sides brought out many interesting points that showed much effort and research by the participants.

This year Mr. Hellmann, with other members, attended the Connecticut Safety Congress at Yale University. George Johnson represented Fairfield High School in a panel discussion on "Bicycle Safety."

The club will again sponsor the Bicycle Safety Campaign throughout the grade schools of the town.

Travel

Front Row: D. Hatch, J. Kinsella, S. Merwin, W. DeMartin, P. Cornwall, A. Grasso, A. Jackiewicz, K. Johnson, M. Keating, F. Montanye, H. Ference, A. Finch, J. Francisco, K. Matsen, E. Dunn, L. Grasso, F. Dawid, B. Buchanan.
Second Row: A. Pollock, M. Miro, L. Bernstein, I. DeMattia, E. McLevy, L. Csizmar, M. Costello, R. Meyers, R. Kudlicki, A. Lanzo, H. Kerezsi, P. Carroll, H. Lasky, D. Parker, E. Hurd, P. Fairchild.
Third Row: E. Jones, P. Galemba, E. Kovacs, J. Lasky, D. Koos, A. Maurer, H. Pagliuco, M. Busser, R. Pagliuco, D. Butzko, T. Chaplinsky, C. Colonnese, D. Johnson, M. Beattie, N. Johnson.
Fourth Row: L. Hanson, D. Gopsill, M. Page, N. Corwin, J. Bower, O. Marko, M. Nemesky, G. Frederick, T. Carlson, L. Adams, N. Erickson.

First Row: J. Walsh, E. Nichols, J. Roma, H. Sherman, T. Williams, J. Schmaling, W. Ollayos, F. Marks, T. Omiats, F. Wallace, J. Turner, S. Klinko, R. Sonnenberg, R. Downs, E. Renaud, J. Wall.
Second Row: D. West, E. Szabo, R. Padula, J. Tolmie, H. Stranko, N. Zaborowski, H. Snyder, I. Szajko, L. Roboc, P. Wakeman, B. Short, M. Walters, B. Nichols, E. Skolfield, A. Romspert, G. Zima, E. Tranberg, R. Renkis, T. Tybor.
Third Row: R. Norton, P. Papageorge, I. Smith, E. Ward, M. Wade, J. Smith, C. Sweeney, D. Schwing, B. Seim, H. Todd, L. Schildhauer, J. Upham, P. Sturges, H. Tracy, J. Wallace, J. Stewart, M. Spall, A. Yanek, L. Rennison, D. King, C. Bulkley.
Fourth Row: M. Bernstein, R. Carroll, R. Bouchard, K. Jennings, R. Jones, R. Hannon, R. Reed, J. Ivanko, D. Mercurio, J. Hadar, F. Pierwola, F. O'Hara, C. Bruzdziewski, E. Bradley, E. Yacco, C. Wrabel, J. Rascan, M. Halasz, L. Schmidheini.
Fifth Row: N. Fabian, C. Taylor, G. Edwards, W. Sintzer, J. Wood, C. Wood, N. Hedberg, A. Brown, H. Carstensen, R. Weems, G. Johnson, E. Furlong, E. Niedzwiecki, J. Skultety, D. Costello, J. Boback, T. Nelson.

Railroad Enthusiasts

Front Row: J. Kocet, A. Smith, R. Downs, A. Nichols, A. Grasso, A. Yonek, E. Hawkins (V. Pres.), C. Colonnese (Sec.), C. Wrabel, H. Lasky, E. Dunn, J. Wishneski, G. Edwards, T. Nelson.
Second Row: J. Shacoski, W. Ostromecki, P. Papageorge, S. Scott, V. Carissimi, R. Secon, G. Yacco, T. Wokanovicz, G. Siket, W. Davies, V. Scibek, E. Fedor, S. Kaminski, S. Zachuri.
Third Row: C. Chatfield, C. Wood, C. West, H. Sherwood, C. Carlson, W. Komenda, J. Kercsi, J. Rascan, F. Marks, W. Horvath, E. Zembruski, A. Seres.

The Travel Club

The Travel Club is open only to Freshmen. This year, because of its numbers, the meetings were held in the auditorium. Many of the programs have been moving pictures, including Yellowstone Park, Life Under the Sea, Central America, The New York World's Fair, and the New Haven Railroad's Snow Trains. One of our meetings was frozen out by the ice storm. Mr. Ben Plotkin spoke to the club in May on his trip to Rio de Janeiro and to Texas. Captain Glosten of the New York Propeller Club spoke at another meeting in May.

Another feature of the Travel Club program has been our correspondence with Captain Olsen of the "City of Joliet," whom we have "adopted". His cards and letters to us have added much to our knowledge of other countries. Mr. E. Monroe Harwood was in charge.

TRAVEL CLUB OFFICERS

President.....F. Montanye
Vice President.....P. Wakeman
Secretary.....M. Keating

The Railroad Enthusiasts Club

Toot . . . . . Toot It's Railroad again!

And we've been places. Our forty Railroad Enthusiasts had many interesting activities at their nine meetings, but their first job was to learn to read a time table.

Mr. Michael Coyle, a 50-year railroad man from the Green's Farms Tower House, told us, it seemed, everything about a tower house from a railroad tie to the locomotive.

Through the medium of the cinema, we traveled on "The Olympian," the crack train of the Chicago, Milwaukee, St. Paul, and Pacific Railroad, from Chicago to the Pacific Coast visiting Yellowstone enroute. As souvenirs of the trip, each received a little notebook which contained "Locomotive Language." The members of the Travel Club were our guests.

The climax of our year came on May 15th when the "Bostonian" train No. 14, made a special stop at Fairfield to take us with the Travel Club members on our annual trip to the N. Y., N. H., and H. R. R. Classification Yards in New Haven under the leadership of Mr. John Coolidge. Here we saw a 125-car freight being classified automatically according to its New England destination, the handling of "less than carload lots" of merchandise, the creosoting plant, and the Round House, where each and everyone was an engineer at the throttle and whistle, if but for a few minutes.

Toot . . . . . Toot, until another year.

Miss Bessie Jennings was our faculty adviser.

Top Row: R. Onkey, J. Garrity, G. Mills, R. Hawkins, E. Dunlap, H. Baker.
Second Row: B. Fosdick, B. Williams, A. Bonney, M. Wallace, B. Zehnder, S. Sullivan, R. Wilber, J. Sperry, A. Bonney, P. Wells, Y. LaPlaca.
Front Row: M. Wakeman, M. Price, R. Leary (V. P.), L. Edwards (Treas.), R. Nichols (Sec'y.), R. Lederer (Pres.), Mr. Whittaker and Pats, J. Bolles, P. Loewith, T. Holm-Hansen.

Tailwaggers' Club

President.....Robert Lederer
Vice-President.....Rhoda Leary
Secretary.....Rose Nichols
Treasurer.....Louis Edwards
Adviser.....Ralph E. Whittaker

The Tailwaggers, the youngest club in school, was formed early in the fall. It was felt that there were a number of students who, because of their interest in pets and their care, would join such a club. Although organized after the other groups, thirty members reported for the first meeting. These included owners of dogs, cats, white rats, turtles, and many other pets. The dogs represented in the club took in most of the well known breeds ranging from the aristocrats of the canine world to just dogs, while the cats ranged from the show type to the lowly alley cat.

Prominent leaders connected with different fields pertaining to animal life were secured to speak before the club. In addition, several interesting meetings were put on by club members. The handling, judging, and caring for pets was discussed. In one very interesting program, a prize winning dog was exhibited. Points for and against the dog were shown. In another meeting, the feeding of animals was the topic, with an authority on that subject as the leader. In another meeting, dog diseases, how to avoid them, and how to care for the sick animal was discussed. Many interesting animal stories have been told in the different meetings. These meetings have been both interesting and entertaining and were greatly enjoyed by members.

The "Pet Shop," compiled and sponsored by the group, is a product of the ingenuity of the members. It is made up of snapshots of some of the pets of the members.

Already plans are being made for an expanded club with more activities and continued interesting meetings next year. Plans are being formulated for the club to exhibit their pets at the annual Greenfield Hill Grange Fair this coming fall. This should prove a most worthwhile activity. Mr. Ralph Whittaker had charge.

The Pet Shop

The Gift Club

The Gift Club has had a very successful year, many types of gifts have been made. Most of the girls have learned to knit, crochet, embroider or tat. The climax of the year was reached when an exhibit was held in the library during the third week of May. A large variety of gifts were on display. This year the club was divided into two groups. The faculty adviser was Miss Marjorie Banks.

The Girls' Hobby Club

The Hobby Club for freshman girls was new this year. We hoped there might be a fairly large group of girls keenly interested in various hobbies and that we might perhaps arrange an exhibition at the end of the year. However, most of those who joined had no hobbies, but were eager to learn about those of others. The hobbies which club members exhibited and described were scrap books of pictures of England, made even more interesting by corresponding with an English girl; collections of minerals, insects and souvenirs of places visited; dress designing; drawing; and collecting autographs of prominent people. Miss Cowlishaw of The Green Jade Tree spoke about collecting tapestries, porcelains, and other lovely things in China. She brought some of her treasures for us to see. Lindsey Booth of the senior class talked on photography as a paying hobby, exhibiting some of his pictures. Mr. Merwin from Greenfield Hill described several of his many hobbies—collecting and mounting wild flowers, collecting minerals, government post cards, souvenir spoons, very old books, stamps, and coins. Miss Josephine Sawin was the faculty adviser.

The Boys' Hobby Club

The Boys' Hobby Club in its first year of organization attracted, as members, many boys interested in hobbies. The main purpose of the club was to encourage boys to continue hobbies in which they were interested and to aid others in discovering a suitable hobby for their spare time.

Although membership in the club was limited to members of the two lower classes, some boys of the upper classes who were greatly interested in the club received special permission to attend the meetings.

Interesting meetings, at which club members displayed their various hobbies, and to which townspeople were invited to display unusual hobbies, were enjoyed by members of the club. Stamps, coins, model airplanes, toy dogs, badges, match covers, and coupons were among the hobbies displayed. The adviser was Mr. John Gleason.

Gift

Front Row: Miss Banks, D. Woods, J. Adams, J. Bates, R. Johnson, M. Bain, D. Jones, J. Smith, F. Kost, L. Vernik.
Second Row: J. Delbuono, R. Sabre, A. Bonney, J. Bartnikowski, E. Georgis, J. McCarthy, H. Hiza, M. Greenwald, L. Klion, E. Dirks, I. Keating, J. Meriana.
Back Row: V. Vezina, L. Kell, A. Rovizzi, D. Parsons, R. Rideg, A. Babey, B. Parker, P. Williams, L. Baldo, M. Bodway, L. Bradtmuller.
Members of cub not in picture: E. Baranyai, M. Pataky, M. Dobler, M. Simon, M. Ponzetti, E. Taylor, B. Terebesi, A. Tivadar, M. Dixon, M. Carroll.

Girls' Hobby

Top Row: A. Palsa, D. Schauwecker, M. Pataky, J. Osborne, D. Parsons, L. Hanson, M. Wade, N. Zaborowski, L. Kell, M. Bodway.
Second Row: H. Hiza, E. Krivensky, M. Cunningham, G. Zima, M. Greenwald, L. Roboc, D. Jones, B. Short, O. Sedlak.
Back Row: J. Delbuono, R. Sabre, J. Bartnikowski, S. Powell, L. Adams (President), Miss Sawin, B. Woodward, E. Schlump, E. Szabo.

Boys' Hobby

Front Row, left to right: W. Switzer, W. Osborne, Mr. Gleason, H. Baldwin, R. Dittmar, T. Fallon, R. Phillips, R. Gault, J. McGill.
Middle Row: R. Norton, W. Garrity, R. Carroll, D. Costello, A. Nichols, R. MacFarquhar, S. Northrop, A. Koger, D. Mercurio, N. Gramigna.
Back Row: J. Wood, W. Davis, R. Liptak, W. Rose, C. Frimpter, N. Fabian, E. Furlong.

Social Usage

Bottom Row, left to right: A. Babey, A. Middlebrook, W. Maciaszek, M. Thomson, F. Krygier, F. Ferensak, L. Florian, A. Krocko.
Second Row: G. Kovacs, M. Kealy, L. Csizmar, R. Rideg (Program Chairman), J. Terebesi (Vice Pres.), D. Papp (Pres.), B. Kovacs, (Sec.), A. Halak (Treas.), J. Lasky, I. Szajko, J. Krowley.
Third Row: I. Mushrim, T. Slovensky, M. Lee, M. Hallama, M. McLaughlin, L. Bradtmuller, Miss Andrews, P. Bain, P. Dicso, M. Evans, D. Koos, A. Deschamps, G. Robling.
Fourth Row: E. Bihary, M. Torok, D. Tucker, A. Rovizzi, C. Estonya, E. Midford, W. Trojanowski, D. Johnson, M. Busser, E. Kromplak, H. Kozak.

Music Appreciation

Top Row, left to right: D. Hatch, H. Ferris, W. Osborne, R. Gault, W. Rose, A. Tenay, K. Johnson, J. Kinsella.
Second Row: I. Dunbar, D. Johnson, E. Frederick, D. Butzko, A. Middlebrook, H. Kozak, H. Stranko, C. Sweeney, A. Lanzo, A. Tivadar.
Front Row: P. Windsor, H. Snyder, B. Riker, R. Phillips (President), P. Sturges (Vice-President), M. Nemesky, Miss Andrews.

Stamp

Front Row, left to right: M. Nadoliny, O. Sedlak, E. Ward, E. Schlump, R. Onkey (Vice-Pres.), B. Sargent (Sec'y), R. Bansak (Pres.), N. MacBride, B. Burt, M. DeVartti, Miss Jennings.
Second Row: S. Powell, J. Ivanko, R. Gilmore, L. Lyerly, A. Nichols, G. Johnson, E. Bradley, D. MacQuarrie, J. Ishkan, E. Fedor, C. Bruchalski, D. Bellini.
Third Row: D. DeVartti, W. Switzer, R. Dittmar, C. Chatfield, J. Seirup, J. Stein, C. Offeney.

The Social Usage Club

The Social Usage Club provides opportunities for freshman and sophomore girls to discuss, study, and practice consideration for others—the basis of good manners. Early in the year, several pantomimes for the right and wrong behavior on the street, in the theatre, restaurant, and at home were given by club members. At one meeting, a written questionnaire was used to help everyone contribute and take part in activities. Another meeting was devoted to color study, personal analysis, and posture rating. On April thirteenth, about thirty of the club members went to New York City. The annual picnic at Fairfied Beach was held at the close of the school year. Miss Jean Andrews was the faculty adviser.

The Music Appreciation Club

The Music Club has lived through its period of infancy and has faced several difficult problems. The divided interests of the group have made it very hard for Doris Schwing, the program chairman, to meet the requirements of the group. One faction has constantly clamored for "swing" and many of the same members are more interested in listening than performing. A happy medium of semi-classical music has met the best response so far. At one meeting several members played the piano or sang. Barbara Riker and Helen Schneider sang music from well-known operettas and the club enjoyed singing the choruses with them.

A joint trip with Mr. Cavallero's groups to the opera "The Barber of Seville" in New Haven was a new experience to many. At times, it was hard for the "new opera-goers" to get used to the slow dramatics tempo, but the second act proved to be more interesting.

"Better listening to better music" has been the general theme for the club. Several meetings have been devoted to studying the meaning of musical expression terms, varieties of rhythm, kinds of musical compositions, and types of instruments in an orchestra.

The radio-phonograph has helped many programs. Later the club hopes to help build up the record collection of the school. Miss Jean Andrews presided as faculty adviser.

The Stamp Club

The Stamp Club of Roger Ludlowe High School has held nine meetings during the 1939-40 school year under the leadership of the president and his staff. This has been an unusual "stamp year" with special issues honoring our scientists, authors, poets and educators and the Pony Express.

We welcomed our Stamp Club friend, Mr. Theron Foote and his unique collection at our January meeting. Mr. Milton Hunt of Southport was our speaker in March when we had the opportunity of traveling to many scenes of the World War with Mr. Hunt's World War covers. Postmaster William O'Dwyer brought us the history, not only of the post office of the United States but also our local post office, which dates back to January 15, 1776, when an entry appeared in Benjamin Franklin's register to that effect. It is believed that Thaddeus Burr was Postmaster at that time. We learned about the operation of the post office, the largest business in the country. At the following meeting, a group from the club enjoyed a personally conducted tour through our local post office with Postmaster O'Dwyer. At other meetings, we conducted stamp "question and answer bees" and discussed the recent issues.

The faculty adviser was Miss Bessie C. Jennings.

Aviation

Seated: R. Hannon, C. Murray, S. Salko, W. Zeray.
First Row: A. Brown, J. Wishneski, E. Risko, S. Hanke, T. Kealey, H. Taylor, J. Allen, C. Reed, R. Bouchard, R. Weems, G. Benton.
Second Row: J. Holzbar, S. Scott, W. Garrity, R. Saunders, N. Gramigna, H. Sherman, R. MacFarguhar, L. Toth, D. King, V. Carissimi, F. Barnard, S. Northrop, V. Ryan, A. Koger, Mr. Sleigle.
Third Row: D. Williams, C. Anderson, D. Grassi, G. Yule, J. Mackno, C. Davis, W. Komenda, T. Fallon, L. Mellish, G. Dietrich, J. Balint, N. Hedberg, R. Liptak, G. Papageorge.
Fourth Row, left to right: D. Rotolo, S. Rotolo, W. Horvath, R. Coleman, D. Riker, J. Rascan, W. Smith, E. Renaud.

Hi-Y

On Floor: S. Banks.
Front Row: P. Piretti, R. Everts, W. Reynolds, S. Heiser, F. Jonucz, L. Frederick, L. Tator.
Second Row: W. Fitzpatrick, R. Jones, W. Osborne, R. Phillips, F. Cantillion, P. Forstrom, G. Pulos, H. Wright, J. Huenerberg, Mr. Towle.
Third Row: A. Jones, J. Bassett, R. Arenberg, C. Ams, W. Eadie, R. Baldwin, H. Hine.

Rifle

Front Row: Mr. Mitchell, D. Braunfield, R. Gilleran, F. Jonucz, J. Gill.
Back Row: A. Koger, J. Carroll, M. James, L. Gilleran, A. Nichols, S. Northrop.

The Prop, Wing, and Luck Club

The Model Airplane Club of the Roger Ludlowe High School was organized this year. At the second meeting the name, "The Prop, Wing, and Luck Club," was decided upon by the members. We have progressed fairly rapidly despite the bad weather and poor working facilities. We divided our club into three groups, the Gas Model Division, the Wakefield Group, and the Scale Model and Glider Division. We have held one contest at Fairfield beach. In our exhibition, we displayed about thirty air models of different types and sizes. The club, this year, consisted only of freshmen and sophomores. At the monthly meetings, explanations of model aerodynamics, and model motors were discussed. The faculty adviser was Mr. Sleigle.

The Hi-Y Club

The Hi-Y Club, part of a national organization connected with the Y. M. C. A., was formed in the middle of the school year, its purpose being "To create, maintain, and extend throughout the school and community high standards of Christian character."

The program has been varied. We have had outside speakers at our meetings who have spoken on Vocations, Sports, and Ideals, followed by interesting discussions.

The club had a Splash Party at the Y. M. C. A. in April with the joint purpose of getting better acquainted and raising funds to send a delegate to the National Hi-Y conference at Oberlin, Ohio.

President ..... Steve Heiser
Vice President ..... Frank Jonucz
Secretary ..... Royal Everts
Treasurer ..... Wallace Reynolds

The Rifle Team

President and Treasurer ..... Robert Gilleran
Faculty Adviser ..... Mr. Robert H. Mitchell

The Rifle Team during the year exhibited progress over the efforts of last year's group. Practice was held on Wednesday afternoons at the Bridgeport Armory, through the courtesy of both the Armory and the Bridgeport Rifle Range Club. Considerable improvement in the skill of the members of the team was in evidence as the practice sessions continued. We were able to obtain but one match in which we were defeated by a small margin by a Central High team which the previous year had defeated us by a large margin.

Although we attempted to contact numerous schools for matches, we were unsuccessful in our efforts.

Band

Front Row: D. Williams, M. Hyde, K. Johnson, J. Sperry, M. Cunningham, P. Wakeman, E. Biro, L. Madden, M. MacBride, G. Pulos, J. Burritt, G. Hull, G. Zima, B. Seim, A. Wakeman, B. Kurimai, C. Colonnese, R. Schwarz, M. Covell, B. Woodward.
Second Row: J. Bassett, G. Forstrom, J. Bonney, H. Woodward, J. Andrews, L. Booth, R. Tolmie, J. Marko, H. Hanson, E. Risko, L. Edwards, E. Eisenman, R. Calvin, R. Anthony, A. Nicholas, S. Northrop.
Third Row: E. Pfalzgraf, W. Zeray, J. Kish, R. Reed, W. Haines, N. Pollack, P. Voyda, P. Miller, E. Toth, D. Williams, J. Wilson, E. Kish, Mr. Bayers.

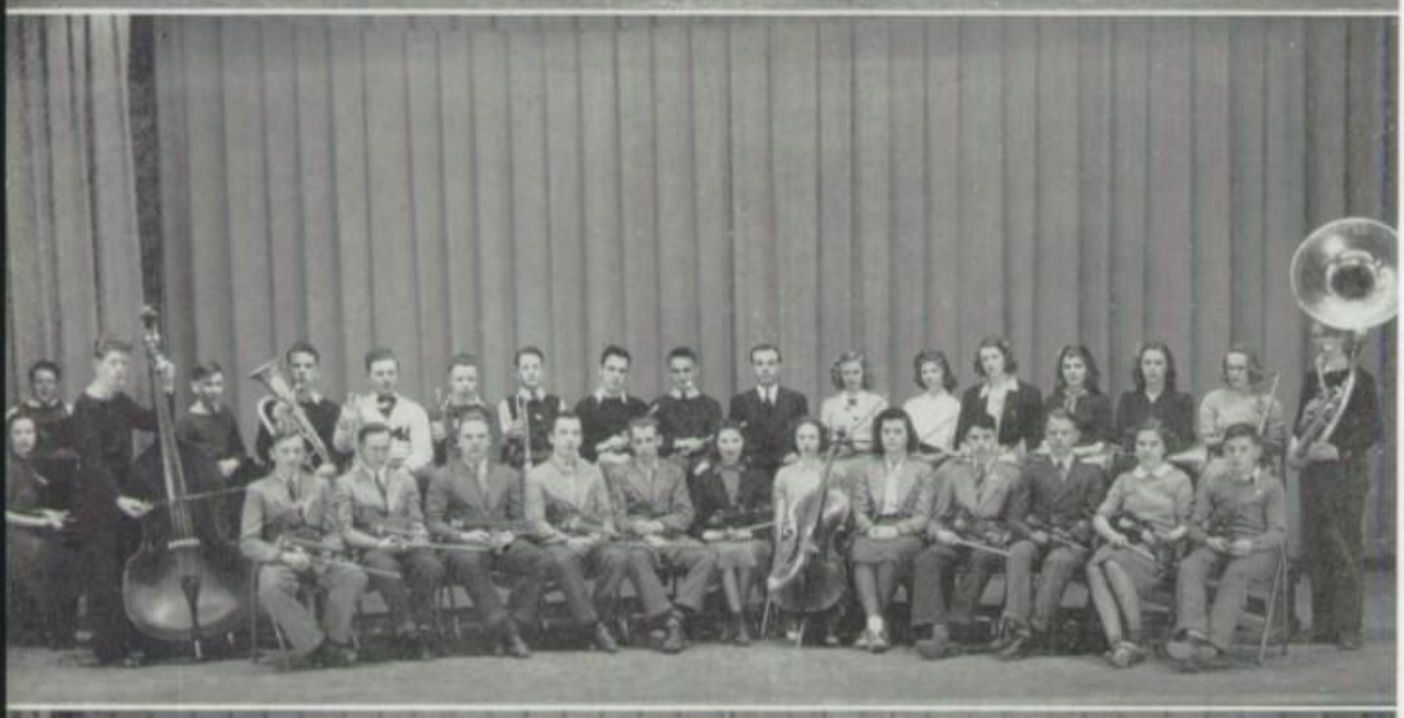

Orchestra

Front Row: L. Bakunas, J. Lasko, W. Haines, E. Risko, G. Pinchin, C. Winkevicz, R. Renkis, L. Madden, D. Rotolo, E. Bansak, G. Johnson, D. Huntington.
Second Row: B. Bodine, C. Offeney, R. Tolmie, K. Jennings, G. Forstrom, J. Bonney, J. Wilson, A. Nichols, J. Bassett, P. Voyda, Mr. Cavallaro, B. Woodward, D. Williams, M. MacBride, C. Colonnese, B. Bradley, R. Schwarz, H. Woodward.

A Cappella Choir

Top Row: R. Coari, R. Calvin, H. Plotkin, E. Gerety, L. Hoffman, N. Seymour, E. Risko, C. Wieners, C. Winkevicz, H. Woodward, R. Tolmie, H. Madden, C. Godfrey, P. Voyda, J. Wilson, L. Danco.
Third Row: F. Kost, B. Bodine (accompanist), L. Baldo, P. Windsor, R. Nichols, C. Yovanovitch, Mr. Cavallaro, J. Schwartz, M. Calvin, M. Malcolm, G. Tranberg, K. Galya, A. Dancsak.
Second Row: D. Edmunds, B. Riker, U. Runge, H. Snyder, R. Gill, M. DelBuono, A. Clady, D. West, E. G. Frederick, M. Gniadek, A. Francisco, I. Cavanaugh.
Front Row: J. Armstrong, E. Porter, C. Lamperta, E. Ward, H. Flamm, P. Williams, B. Parker, J. Francisco.

Thespians

Front Row: C. Burr, M. Calvin, P. Kirsten, L. Booth, Mrs. Kendall, J. Stubenhaus, J. Cathcart, H. Foote, C. Gadue, J. Bradford.
Second Row: M. Horn, W. Wilmot, D. McNamara, J. Andrews, M. Johnquest, R. Eadie, W. Haines, E. Gerety, T. Gerety, G. Flicker.

Le Cercle Francais

Front Row: W. Lukomske, G. Tranberg, M. Mitchell, L. Deyo.
Second Row: J. Macklin, D. Lucas, C. Stadler, D. Evans, A. Francisco, K. Galya, Mrs. Costlow.
Third Row: D. Walton, C. Burr, M. Calvin, W. Costlow, N. Walker, M. Mills, C. Gadue.

Chess

Top Row, left to right: G. Rocks, H. Madden, G. Dowling, R. Gaffney, K. Kasfelt, R. Stevens, G. Grahn, J. Rodek, R. Moore, G. Deri, G. Johnson, J. Seirup, F. Nagy.
Second Row: J. Holzbar, R. Gilmore, G. Lattin, A. Bernstein, W. Marcuse, L. Pritchard, S. Zacreski, E. Maczko, V. Ruskay, W. Lobdell, E. Litchfield, J. Ishkan, D. Huntington, E. Hawkins.
Front Row: Mr. Bowes, C. Booth, F. Reed, R. Marvin, G. Downs, R. Coleman, W. Gale, R. Walker, E. Donnelly, M. Eklund, M. Makrai, J. Youhouse.

Public Health

Front Row: W. Vickers, W. Reynolds, D. Mory, H. Riley, J. Bonney.
Second Row: Mr. Rosenthal, C. Smith, F. Bogucki, G. Matis, T. Zygmant, G. Zima, E. Meeker, N. Pollack.
Back Row: J. Stacey, W. Rugg, J. Bischoff, R. Coe, W. Powers, W. Morrison.

Archery

Front Row, left to right: Mr. Towle, C. Wieners, D. Weed, A. Wakeman, (Vice-President), L. Frederick (President), M. Harrington (Secretary and Treasurer), D. Schauwecker, J. Andrews, J. Allen.
Second Row: G. Sicket, J. Kader, A. Seres, G. Kay, G. Christensen, E. Schmidheini, L. Tator, J. Wall, F. Barnard.

Outing

Top Row: S. Steel, E. Wilber, C. Price, E. Pfalzgraf, E. Forsberg, R. Body, J. Rehnberg, H. Tupy, I. Sizensky, C. Sabo.
Second Row: L. Wrabel, E. Wokanovicz, M. Dunn, R. Dubour, E. Wood, Miss Foote, W. Keating, M. Morrison, B. Holda, N. Drabaski, B. Wanat.
First Row: I. Gopsill, L. Bakunas, M. Hiza, R. Murphy, M. MacBride, C. Gadue, K. Duffy, E. Wells, K. Montague.

Vocational Guidance

Front Row: V. Colonnese, G. Graham, R. Gill, M. Del Buono, C. Szabo, V. Nagy, S. White, P. Wargo, L. Steeves.
Second Row: R. Barberio, R. Body, Mr. Nelson, D. Barberio, W. Wallace, W. Vickers.

Math Recreation

Front Row: S. Banks, Miss Smith, L. Miller, R. Wilson, R. Nicolaisen, T. Kealey.
Second Row: W. Eastwood, R. Calvin, M. Hatcher, C. Haller, R. Schultz, R. Luce, W. Scanlon, S. Renzulli.

Vogue

Front Row: A. Lobdell, G. Baird, G. Hull, M. Bolick, L. Salko, C. Stadler, E. Zbytniewski, E. Bozsik, Miss Schuman.
Second Row: F. Gilberti, A. Nagy, I. Nagy, J. Macklin, A. Galla, A. Nasthoski, L. Busser, H. Pidluski, M. Erdely, T. Zdrowski, R. Chrzanowski.

Cafeteria Staff

Left to Right: J. Tober, S. Heiser, V. Sniadecki, Mrs. Gray, D. Wittig, G. Dalling, Mrs. Sunich, J. Parkermege, E. Zbytniewski, Miss Andrews, W. Duff, J. Steeves, J. Lengen, S. LePage.

1. Speed Demon
2. I can't catch
3. "Ain't love grand?"
4. First assembly
5. "Sugar and Spice"
6. Bill, Betty, and Patty
7. Jumping Conrad Gill
8. THE Band
8. "Team! Team ! ! Team!!!"
10. Baby growls
11. Splash party
12. Feet of Stone
13. It's a goal!
14. Ye Olde Homestead
15. Smile, please
16. Happy faculty
17. Man or Mouse?
18. Beach torture
19. Where's a cigar?
20. Your move
21. Rose o' the Gills
22. The house is jumpin'
23. P. S. He missed it

Acknowledgements

The Senior Council and Advisers wish to express their sincere gratitude to all who have assisted in any way in the publication of this edition of Fairfieldiana.

To Miss Scully and Mr. Rosenthal for their generous advice and continuous assistance, and to all those members of the faculty who have directed the work of student committees.

To Mr. Dryden and the Pontiac Engraving and Electrotype Company for their suggestions for the arrangement of the pages and the original plan of the book.

To Miss Richards, Mr. Dorsey, Mr. Gomberg and Mr. Storm of the Zamsky Studios for their helpful cooperation and patience in the taking of individual and group pictures.

To Mr. Brennan of the Fairfield News and the Braunworth Publishing Company for their cooperation in printing and binding the book.

To Mr. Chervansky and Mr. Mallory of the Fairfield News for their invaluable assistance.

To David Beaty of the Class of 1939 for his generous assistance in taking group pictures.

To the Stage Crew for "standing by," efficiently doing whatever needed to be done when group pictures were being taken.

To all students who contributed candid camera shots and to those who helped in writing the accounts of club activities.

To all our advertisers whose generosity has made possible the publishing of our Year Book.

IMPORTED DELICACIES

from All Over the Globe

Mercurio

INCORPORATED

Meats — Fruits — Groceries

IMPORTED and DOMESTIC LIQUORS

Fairfield, Connecticut, Phone 9-3344

Bridgeport's 100% General Electric Store

LEDERER

Authorized GE Dealer

PHONE 4-4101 | 917 MAIN ST. NEAR STATE ST. | OPEN EVENINGS

GE HOME APPLIANCES

Radio and Television	Electric Dishwashers
Refrigerators	Electric Disposalls
Electric Ranges	Electric Washers
Electric Kitchens	Electric Ironers
Electric Water Heaters	Vacuum Cleaners

GENERAL ELECTRIC *TEN BEST HOME SERVANTS*

SEE OUR NEW ELECTRIC KITCHEN DISPLAY
GENERAL ELECTRIC KITCHEN CABINETS

SMIRNOFF'S MARKET

"A Complete Food and Liquor Service"

124-128 Grasmere Avenue

Fairfield, Conn.

Prompt deliveries to all parts of Fairfield

Dial — 9-3303 — 9-3344 — 9-3305

Compliments of

The Neuss Floor Covering Co.

RUGS - CARPETS - LINOLEUMS

Phone 4-3141

979 Broad St., Bridgeport, Conn.

Nancy Tracy

Distinctive Tailored Togs

Dresses for every occasion

Sweaters—Skirts—Hosiery

12 REEF ROAD, FAIRFIELD

Phone 9-1121

Compliments

of

THE SULLIVAN FLOWER SHOP

F. T. D. Member

PHONE 9-0687

FAIRFIELD, CONN.

HOWLAND'S

Bridgeport's Fashion Center for The Young Crowd

going on to college or a career, you know how vital the right clothes are! Come to Howland's Shops for Youth.

The Junior Shop

A bright spot on the new fashion floor at Howland's. Devoted to infinitely chic clothes for that infinitely chic age, just under twenty. Keep an eye on us, not only for the gayest vacation clothes you've ever seen, but for advance news on College and Career fashions for Fall.

The Student Shop

Devoted exclusively to styles for YOUNG men. A complete Student's Shop, within the men's store. Authentic University fashions in suits and sportswear, in jackets, coats, hats, shirts, robes, beachwear . . . everything for the young man who wants styles while they're NEWS!

Compliments

of a

FRIEND

Logan Bros.

Quality Grocers

Since

1879

Are You Interested in Beauty Culture?

Then look on page 57 (YELLOW SECTION)
of Bridgeport Telephone Directory

Park City SCHOOL of BEAUTY CULTURE

PHONE 5-5947 39 TO 45 CANNON ST. BRIDGEPORT, CONN.

Compliments
of

C. K. DAVIS

GRISTEDE'S
for Staple and Fancy Foods

A wider variety of fine foods than you will find elsewhere . . . all of the very highest quality. Yet, *it costs no more to buy the best at Gristede's.* Enjoy Gristede's superior telephone and delivery service at no extra cost.

GRISTEDE BROS., INC. *Superior Food Stores*

1530 POST ROAD

Corner Miller Street Telephone: Fairfield 9-1607

Best Wishes

From

Herbert Smith

BUILDING INSPECTOR

TELLALIAN'S

OFFICE AND PLANT

30 BENNETT STREET

BRIDGEPORT, CONN.

RUG

CLEANING

SERVICE

CARROLL

CUT RATE COSMETICS

1492 POST ROAD, FAIRFIELD 3rd Door from Mercurio's

A. Shambon, Dealer

PEPPERIDGE FARM BREAD

is made in a sunny farm kitchen here in Fairfield by a group of local women.

The bread is made of fresh, stoneground whole wheat flour which contains all the elements of the wheat, including the wheat germ in its natural form. To this flour is added only highest quality ingredients—table butter, fresh whole milk, unsulphured molasses, honey, salt, water and yeast.

This delicious bread is available at all grocers.

MARGARET RUDKIN,

Director

Compliments

of

C. O. Jelliff

Mfg. Co.

Wire – Mesh

Alloy – Wires

SOUTHPORT, CONN.

MOONEY'S SPORT

SHOP, Inc.

78 Elm St. Bridgeport

Sports Wear for All Occasions

We carry sporting equipment
of all kinds

Compliments

of

The Barnum
Wholesale
Confectionery Co.

Bridgeport

Sparton Radios Electric Refrigerators

GENERAL DISTRIBUTORS, Inc.

AUTOMOTIVE EQUIPMENT

609 Fairfield Avenue Bridgeport, Conn.

Phone 3-4171

Compliments of

The Kennel Food Supply Company

High Grade Dog Foods

TELEPHONE FAIRFIELD 9-2562

Let us take home some of

HUBER'S
ICE CREAM

The Cream of Quality

I know they will be delighted
to have it, as it is so delicious
and refreshing you can hardly
go without it.

There Is A
HUBER DEALER
Near You

He can supply you with a
large variety of flavors

HUBER ICE CREAM CO.

Compliments
of

Community Theater

An Intimate Playhouse presenting
the finest photoplays produced

Compliments
of

Sam Pollock

Fairfield's
leading dry cleaner

The Fairfield
Chocolate Shoppe

has been remodeled and modernized for your convenience, you are invited to visit us, come in and refresh yourself these coming hot days—Let us serve you—

GODFREY
Garden Shop

FAIRFIELD CENTER

Everything for the Garden

Fairfield Tel. 9-0471

Best Wishes

M. Wesley Sherwood

TOWN TREASURER

SCHIPIOR'S
LIQUOR STORE

484 King's Highway
Phone 3-9912

FULL LINE OF
Domestic and Imported
Beers, Wines, Liquors

Compliments
of

Fairfield Lumber
and Supply Co.

PHONE 9-1631

Compliments
of

Ives and Garrison
Hot Point Refrigerators

ELECTRICAL
CONTRACTORS

Telephone 9-2411

Philip Epifano, Pres. Fred Frassinelli, Sec'y. & Treas.

THE

E. and F. Construction Co.

Incorporated

GENERAL CONTRACTORS

78-94 WELLS STREET

BRIDGEPORT, CONN.

RIDER COLLEGE

Of Business Administration

Bachelor of Science degrees in Commerce and Education

Special Intensive Courses

Summer Schools

Founded 1865 Trenton, N. J.

DR. RENJILIAN

Congratulates

the

Class of 1940

Opiat's

AMOCO

Service Station

FAIRFIELD CENTER

Phone 9-3572

Compliments of

C. L. PHILLIPS

Garbage Removed

Cesspools Cleaned

52 LONGVIEW AVENUE
Fairfield

Phone Fairfield 9-2843

THE FAIRFIELD
MOTOR CAR CO.
1139 POST ROAD, Fairfield

Texaco Products
and
Goodrich Tires

Phone 9-1372

Fairfield
High
Hardware
School
Store

Finest Quality Always

1476 POST ROAD
FAIRFIELD

RITZ

New England's Most Beautiful Ballroom

Bridgeport, Connecticut

AMERICA'S FOREMOST ORCHESTRAS FEATURED HERE

L. G. BALFOUR COMPANY
Manufacturing Jewelers and Stationers
to Schools and Colleges

Attleboro Massachusetts

CLASS RINGS - INVITATIONS - DIPLOMAS - CARDS

Jeweler to the Senior and Junior Classes
of Roger Ludlowe High School

Represented by Gron Lloyd
P. O. Box 73, Suffield, Conn.

Compliments of

Beechmont Dairy

Standard Desks — Dotten - Dunton Office Furniture

SHAW - WALKER
FILES – SAFES – STEEL DESKS

A. B. Dick Co. Mimeograph — PROMPT SERVICE — The B. L. Marbe Co. Office Chairs

THE FRANK H. FARGO CO.
1001 BROAD STREET, Bridgeport

The Central Bus Corporation

Congratulates
The Class of 1940

Hansen's—Florist
"Fashions in Flowers"

We Telegraph Flowers

363 REEF ROAD
Fairfield

Tel. 9-0291

THE JUNIOR COLLEGE OF CONNECTICUT

TRANSFER CURRICULA		TERMINAL CURRICULA
Liberal Arts	Law	Business Office & Secretarial Training
Science	Medicine	Business Office with Accounting
Engineering	Dentistry	Applied Mechanics and Drafting
Journalism	Nursing	Medical Secretarial Training
Social Service	Teaching	Dental Secretarial Training
Commerce & Business	Art	Merchandising & Retail Selling

Cooperative Work for Terminal Students Allows Actual Experience
In a Job Outside the College and a Placement Bureau is Maintained

1001 Fairfield Avenue Bridgeport, Connecticut Telephone 4-0582

DU PONT

REG. U.S. PAT. OFF.

Congratulations to the class

of

1940

New England Contractors, Inc.

We are Suppliers of

SAND—GRAVEL—LOAM AND FILL

— ALSO —

EXCAVATING—GRADING and ROAD BUILDING

Post Road Fairfield Phone 9-1654

Visit Our New Service Station
Black Rock Turnpike and
King's Highway

Wakeman Service
Station

THE HOUSE OF
GOOD SERVICE

Post Road Phone 9-3568

Compliments of

Davis & Savard

Bridgeport's
Leading Clothiers

1188 Main Street

GAMBLE'S

ADAPTED TO THE NEEDS OF OUR SCHOOLS
ADOPTED BY THE STUDENTS

Sporting Goods and School Supplies
of all kinds.

FAIRFIELD'S HEADQUARTERS FOR
MODEL AIRPLANE KITS AND PARTS

Under new management

Stratfield Pharmacy
CHARLES SORIANO, PH. D.

Stratfield Road, Cor. Wilson Ave.
Fairfield, Conn.

Phone 4-9434

Prescriptions Compounded
Always Reliable

Free Motor Delivery

Compliments

of

The Fairfield
Department Store

BRUNDAGE

BEAUTIFUL NEW GIFTS FOR GRADUATION

1426 Post Road Phone 9-1130 Fairfield, Conn

MODERN—

Up-To-Date Equipment
Aggressive Organization
Service:—At Your Command

RESULTS—

Official Photographers to over one hundred and fifty schools and college annuals for the year 1938.

Our Representative Will Be Glad To Call On You

Zamsky Studio

YALE RECORD BLDG., NEW HAVEN, CONN.

PHONE 6-1219

See The Coolerator

The Air Conditioned Refrigerator

ICE CUBES ON SHORT NOTICE

For Sale By

B. F. BULKLEY, JR.

POST ROAD — Phone 9-0169

Compliments of

DEVORE'S DONUT SHOPPE

Home of

CRULLERS — DEVORE'S — DONUTS

Every Bite A Delight

1979 Post Road Tel. 9-3432

The Fairfield Land
and Title Company

REAL ESTATE
and
INSURANCE

1333 Post Road Fairfield

CHARPENTIER'S
Meat Market

Near the busy corner

Prompt Deliveries

PHONE 9-0032

Compliments
of

C. Buckingham & Co.

when out motoring—visit the

HOWARD JOHNSON
ROADSIDE RESTAURANT
BOSTON POST ROAD FAIRFIELD

A Pleasant Surprise Awaits You

Toasted Sandwiches

Delicious Fried Clams

STEAK AND CHICKEN DINNERS
and Many Other Specials

28—Varieties of Ice Cream—28

The Fairfield News

Printers Of

"FAIRFIELDIANA"

Wishes

EACH AND EVERY

ROGER LUDLOWE GRADUATE—1940

Continued Success

Unquowa Insurance Agency

General Insurance

Community Building

1424 Post Road 9-1457

JOSEPH J. SOMOYA

High Grade Meats and Groceries

LIVE POULTRY

46 State Street Extension, Fairfield

Phone Bridgeport — 5-8237

Best Wishes

from

A Friend

david's

leading stylists in men's wear

fairfield, conn.

Congratulations to The Class of 1940

Mothers' Club

President	Mrs. Maurice Cheney
Vice-President	Mrs. Edgar Macklin
Second Vice-President	Miss Mary Smith
Secretary	Mrs. Leland Norton
Treasurer	Mrs. William Gregory

Won't you come in?

Gifts that will delight you whether for a wedding, birthday, bridge or yourself.

ANY BOOK ORDERED

Rental library 3c a day, no deposit.

FRANCES MASON

1333 Post Road Tel. 9-0256

DR. FREDERICK D. FISH

OPTOMETRIST

Roger Ludlowe High School Graduate

640 Post Road, Fairfield

Compliments of

O'DWYER and JACOBY

PLUMBERS

1421 Post Road 9-2171

BRACELET CHARMS OF GOLD AND SILVER

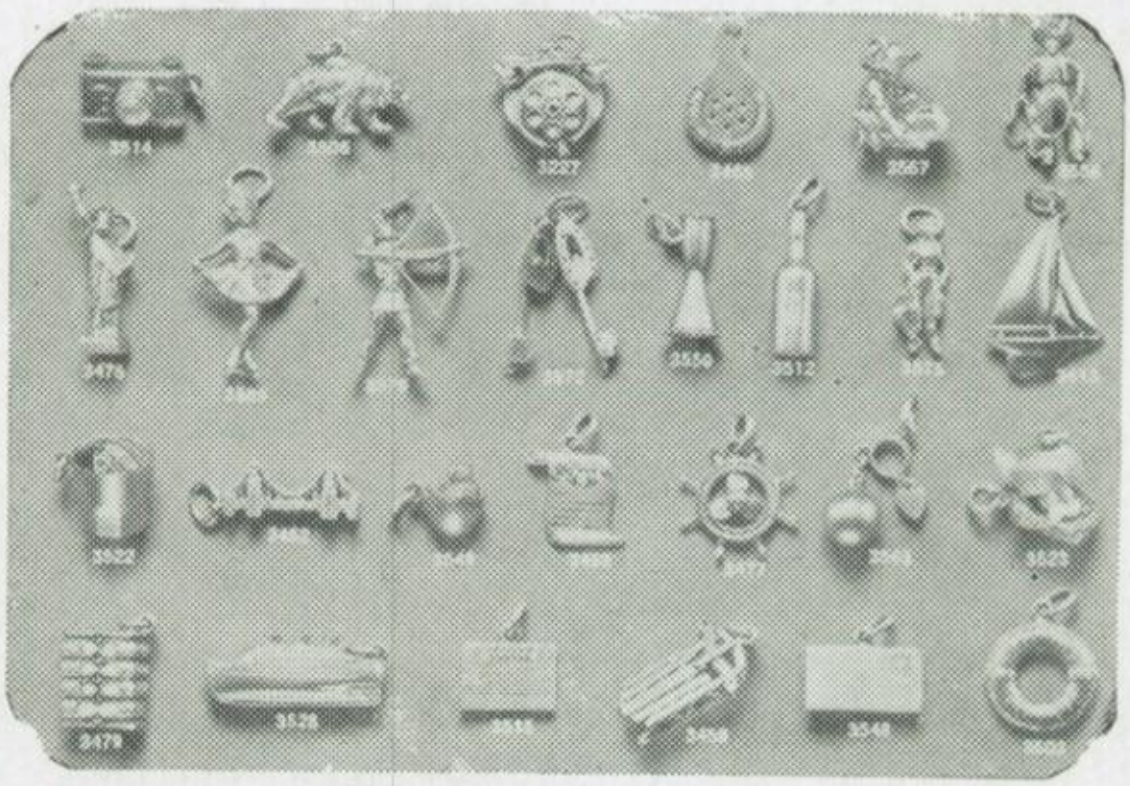

JEWELERS
OVER A CENTURY

Davis & Hawley

MAIN AT JOHN
BRIDGEPORT

Adds Much to the Gift, But No More to the Cost

HIGH SCHOOL FRIENDS

You often hear older folks talk about the friends they made at high school. Many of these friends keep in touch with each other throughout the years.

We hope, for your sake as well as ours, that you have learned at high school what a good friend MILK is to you, no matter what your circumstances.

Even under great stress, MILK will help steady your nerves and give you strength to fight Life's battles.

Never forget this lesson!

THE MITCHELL DAIRY COMPANY

Phone 4-3161

Compliments

of

The Bridgeport

Hydraulic Company

Congratulations

to the

Class of 1940

from

The Fathers' Club

INCORPORATED

of

Roger Ludlowe High School

OFFICERS

President	Harry Treat
Vice-President	Larry Hajas
Secretary	Dr. Fred Fish
Treasurer	Edgar Haines